

City of Janesville 2015 Floodplain Map Index

Locally Adopted Aug. 10, 2015

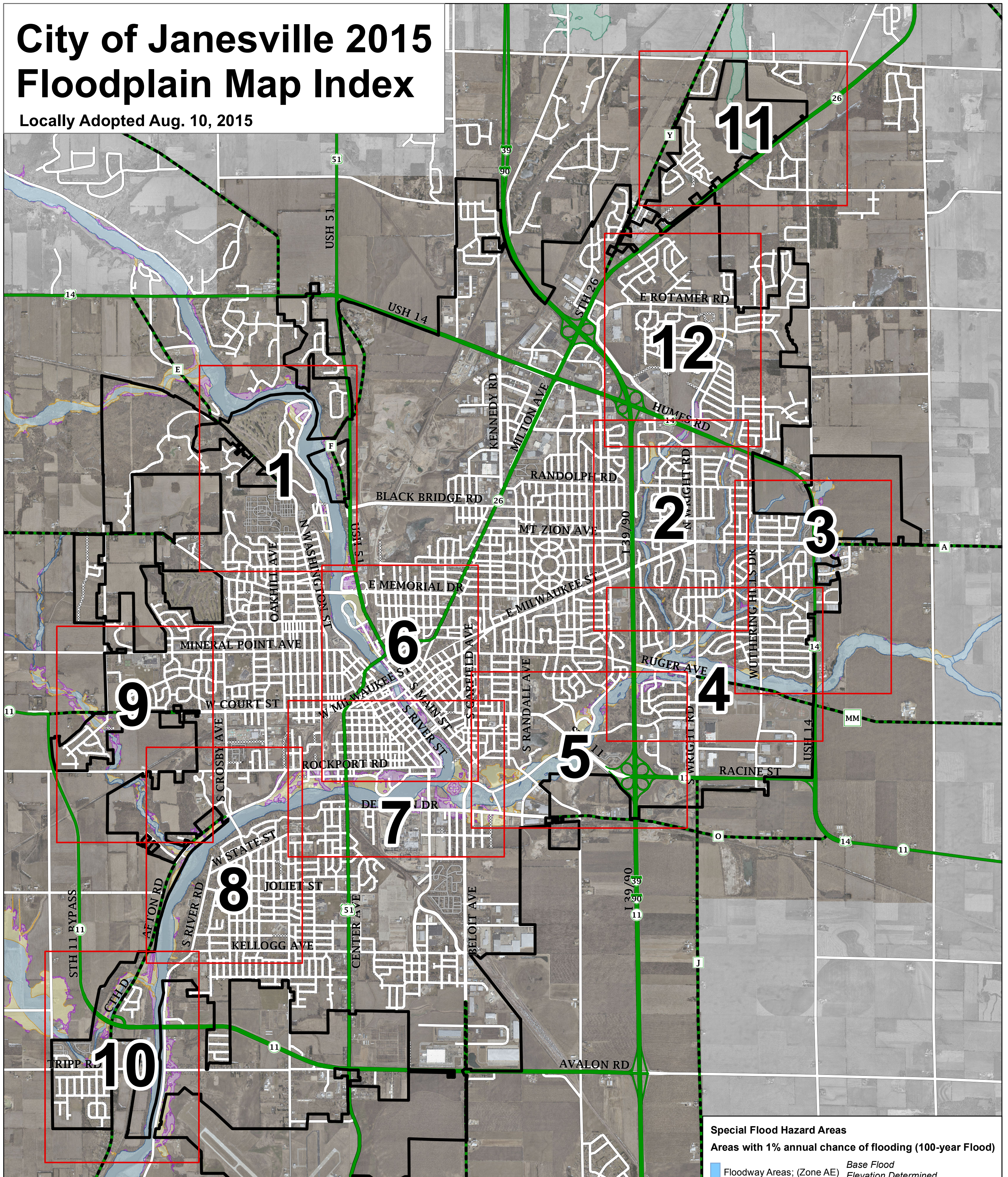

NOTE: This map is a representation of the Flood Insurance Maps (FIRM) and does not take the place of the FIRM maps.

DISCLAIMER: This data is provided by the City of Janesville for informational purposes only. The City does not warrant or guarantee the accuracy or reliability of this data. The recipient of this data assumes any risk of its use for any purpose.



CITY OF JANESVILLE
Wisconsin's Park Place

Prepared: Oct. 7, 2013
By: Greg Grube

Date of Aerial Photography: 2011

S:\Projects\Planning\Flood\Final Maps\2013 Floodplain Index Map.mxd

FIRM maps can be accessed on FEMA's Hazard Mapping Website: www.hazards.fema.gov
To request an official map, please access FEMA's Map Service Center Website: www.msc.fema.gov

Special Flood Hazard Areas

Areas with 1% annual chance of flooding (100-year Flood)

- Floodway Areas; (Zone AE) *Base Flood Elevations Determined*
- Flood Fringe; (Zone AE) *Base Flood Elevations Determined*
- Flood Fringe; (Zone A) *No Base Flood Elevations Determined*

Other Flood Areas

- 500-Year Flood (Zone X) *Areas with a 0.2% annual chance of flooding*

Legend

- City Limits

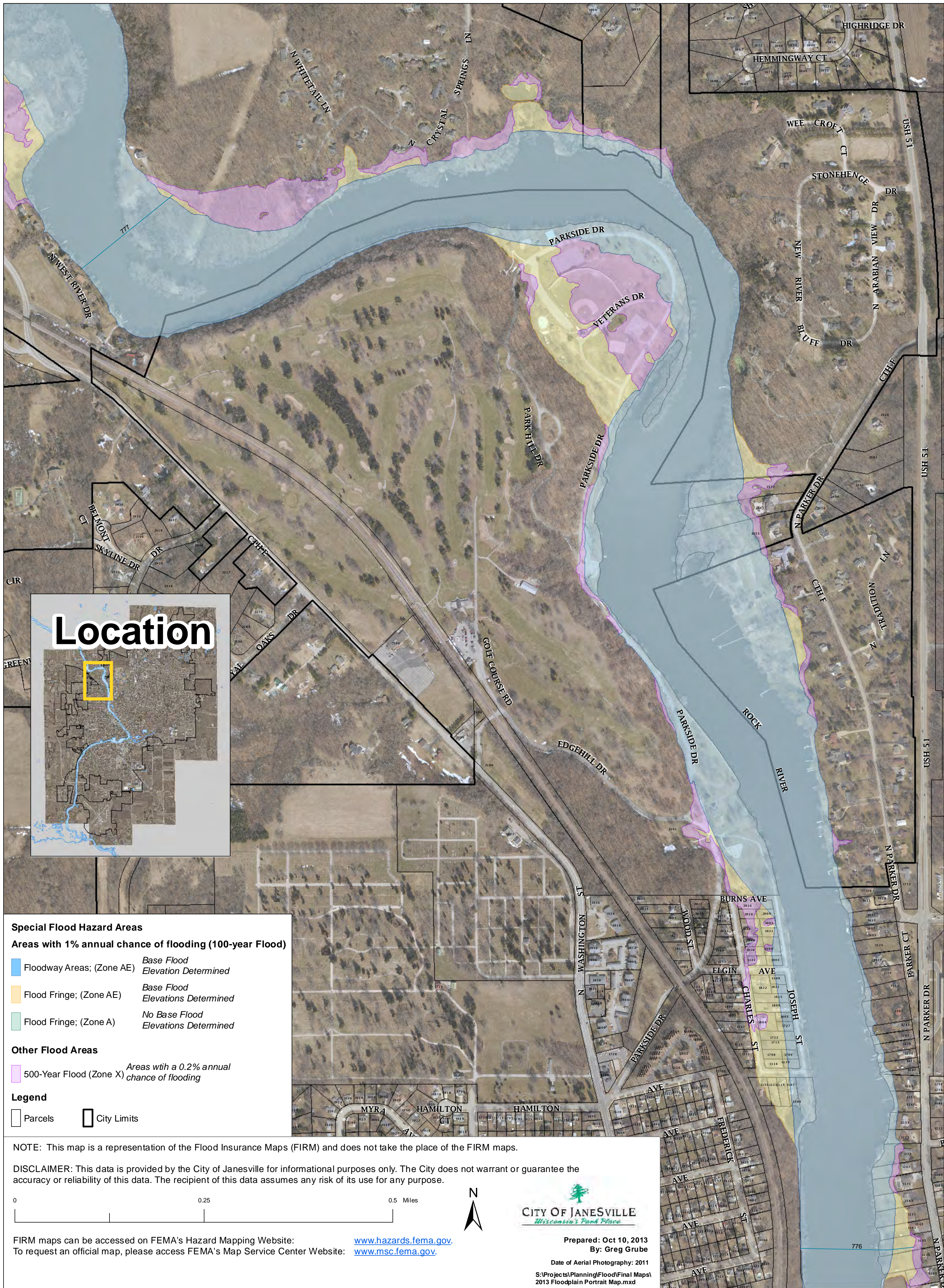

Location

Special Flood Hazard Areas

Areas with 1% annual chance of flooding (100-year Flood)

- Floodway Areas; (Zone AE) *Base Flood Elevation Determined*
- Flood Fringe; (Zone AE) *Base Flood Elevations Determined*
- Flood Fringe; (Zone A) *No Base Flood Elevations Determined*

Other Flood Areas

- 500-Year Flood (Zone X) *Areas with a 0.2% annual chance of flooding*

Legend

- Parcels
- City Limits

NOTE: This map is a representation of the Flood Insurance Maps (FIRM) and does not take the place of the FIRM maps.

DISCLAIMER: This data is provided by the City of Janesville for informational purposes only. The City does not warrant or guarantee the accuracy or reliability of this data. The recipient of this data assumes any risk of its use for any purpose.

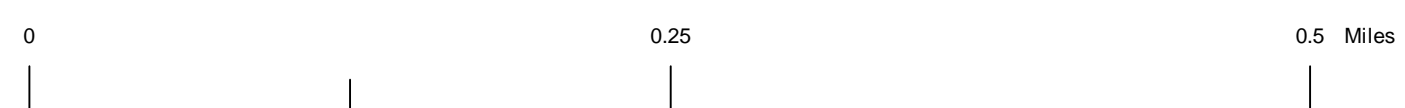

FIRM maps can be accessed on FEMA's Hazard Mapping Website: www.hazards.fema.gov
 To request an official map, please access FEMA's Map Service Center Website: www.msc.fema.gov

Prepared: Oct 10, 2013
 By: Greg Grube

Date of Aerial Photography: 2011

S:\Projects\Planning\Flood\Final Maps\2013 Floodplain Portrait Map.mxd

Special Flood Hazard Areas

Areas with 1% annual chance of flooding (100-year Flood)

- Floodway Areas; (Zone AE) *Base Flood Elevation Determined*
- Flood Fringe; (Zone AE) *Base Flood Elevations Determined*
- Flood Fringe; (Zone A) *No Base Flood Elevations Determined*

Other Flood Areas

- 500-Year Flood (Zone X) *Areas with a 0.2% annual chance of flooding*

Legend

- Parcels
- City Limits

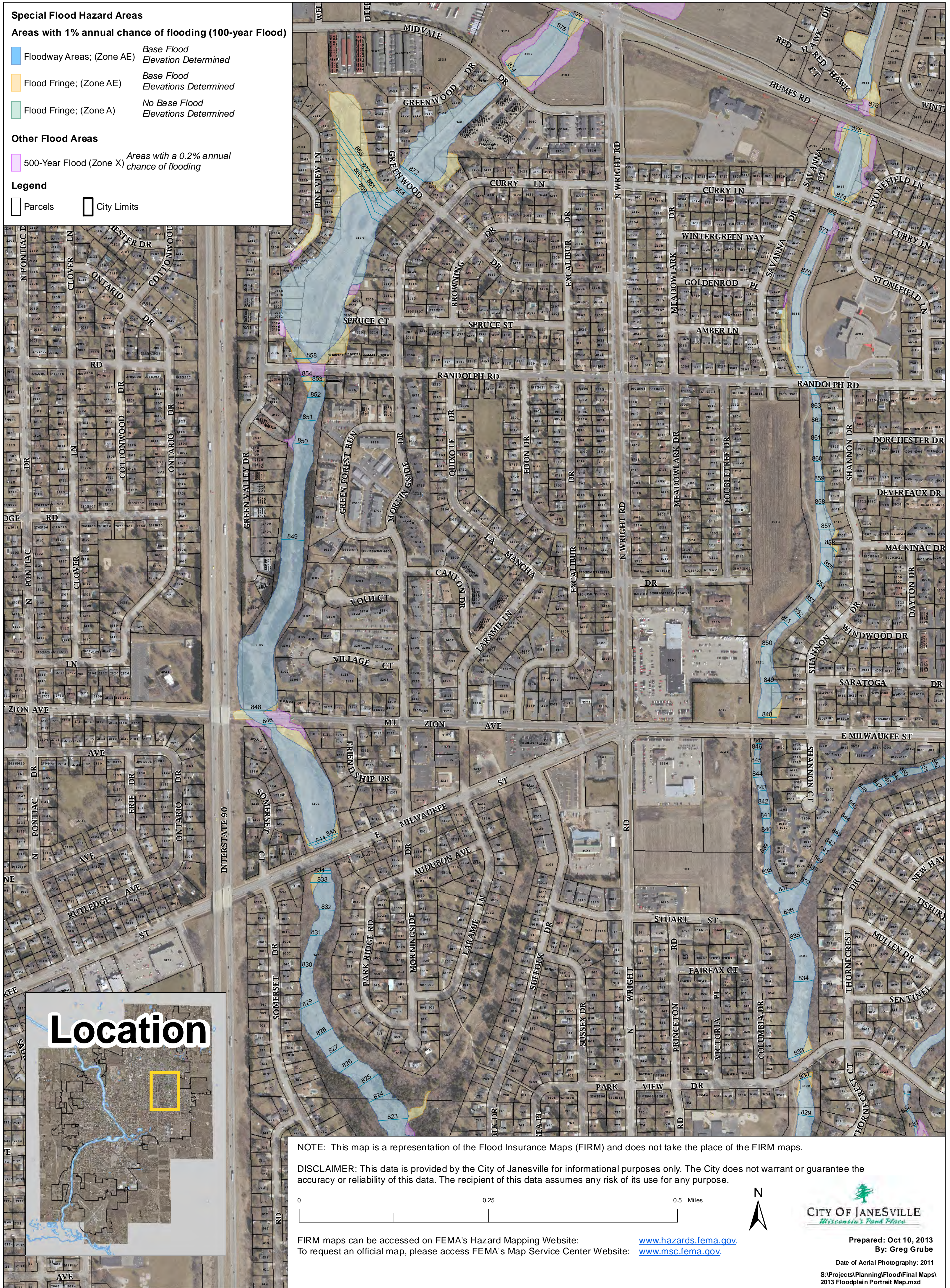

NOTE: This map is a representation of the Flood Insurance Maps (FIRM) and does not take the place of the FIRM maps.

DISCLAIMER: This data is provided by the City of Janesville for informational purposes only. The City does not warrant or guarantee the accuracy or reliability of this data. The recipient of this data assumes any risk of its use for any purpose.

0 0.25 0.5 Miles

FIRM maps can be accessed on FEMA's Hazard Mapping Website: www.hazards.fema.gov
 To request an official map, please access FEMA's Map Service Center Website: www.msc.fema.gov



Prepared: Oct 10, 2013
 By: Greg Grube

Date of Aerial Photography: 2011
 S:\Projects\Planning\Flood\Final Maps\2013 Floodplain Portrait Map.mxd

MAP #2



Special Flood Hazard Areas

Areas with 1% annual chance of flooding (100-year Flood)

- Floodway Areas; (Zone AE) *Base Flood Elevation Determined*
- Flood Fringe; (Zone AE) *Base Flood Elevations Determined*
- Flood Fringe; (Zone A) *No Base Flood Elevations Determined*

Other Flood Areas

- 500-Year Flood (Zone X) *Areas with a 0.2% annual chance of flooding*

Legend

- Parcels
- City Limits

NOTE: This map is a representation of the Flood Insurance Maps (FIRM) and does not take the place of the FIRM maps.

DISCLAIMER: This data is provided by the City of Janesville for informational purposes only. The City does not warrant or guarantee the accuracy or reliability of this data. The City of Janesville assumes any risk of its use for any purpose.

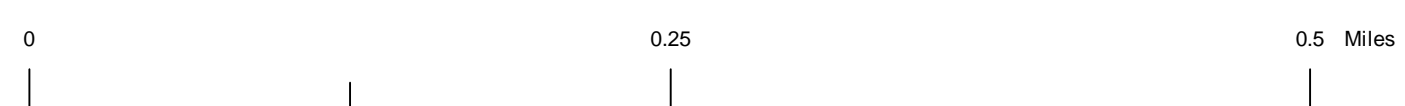

Prepared: Oct 10, 2013
By: Greg Grube

Date of Aerial Photography: 2011

S:\Projects\Planning\Flood\Final Maps\2013 Floodplain Portrait Map.mxd

Location

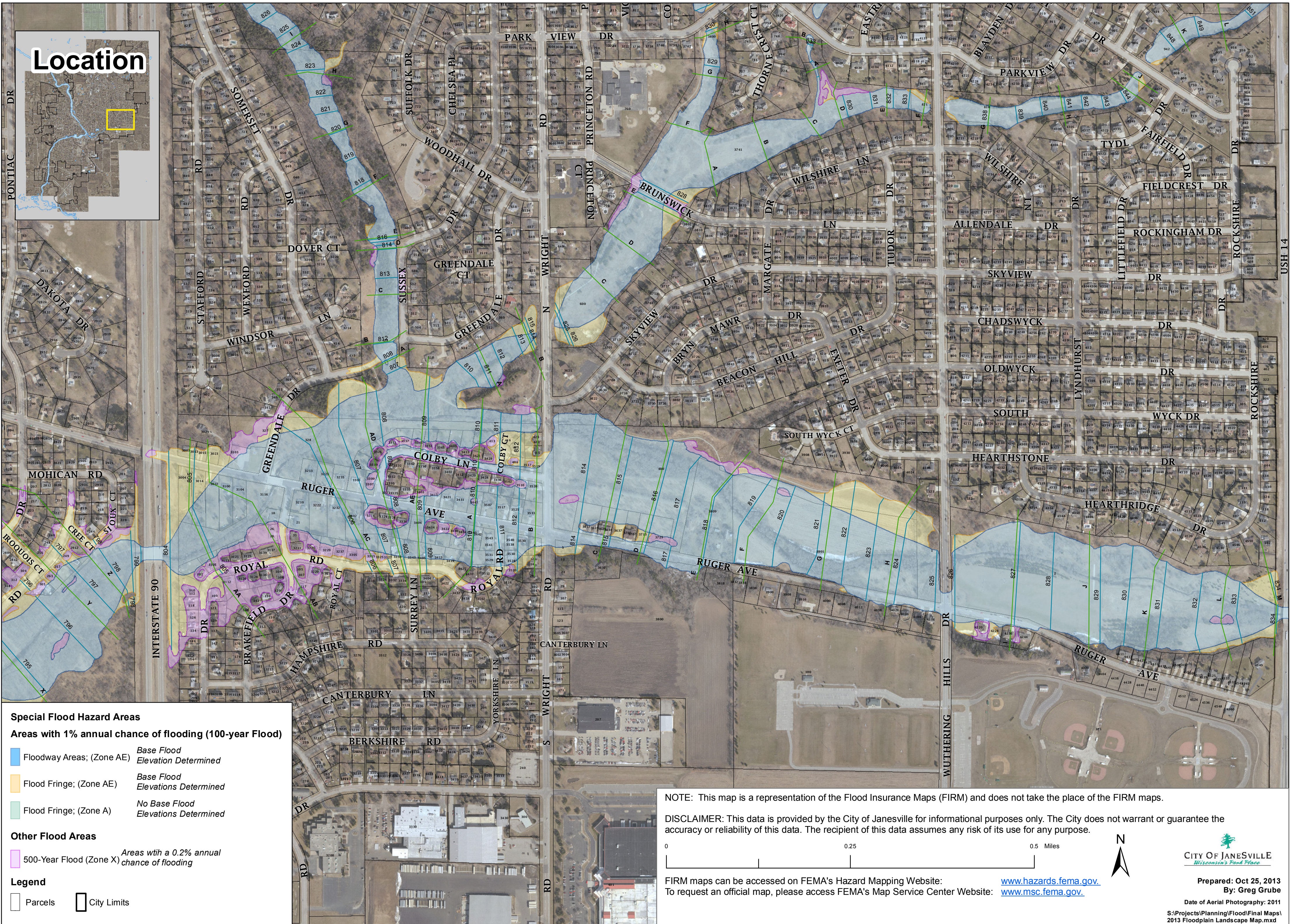
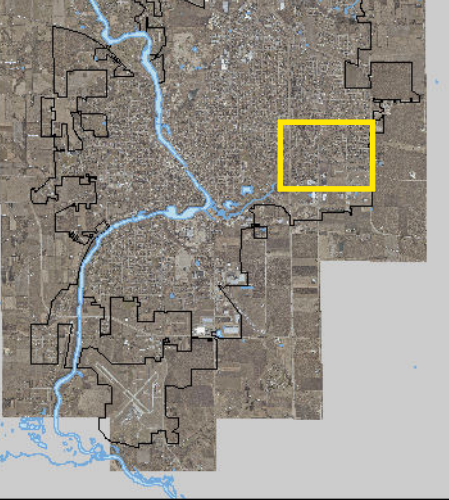

Special Flood Hazard Areas

Areas with 1% annual chance of flooding (100-year Flood)

- Floodway Areas; (Zone AE) *Base Flood Elevation Determined*
- Flood Fringe; (Zone AE) *Base Flood Elevations Determined*
- Flood Fringe; (Zone A) *No Base Flood Elevations Determined*

Other Flood Areas

- 500-Year Flood (Zone X) *Areas with a 0.2% annual chance of flooding*

Legend

- Parcels
- City Limits

NOTE: This map is a representation of the Flood Insurance Maps (FIRM) and does not take the place of the FIRM maps.

DISCLAIMER: This data is provided by the City of Janesville for informational purposes only. The City does not warrant or guarantee the accuracy or reliability of this data. The recipient of this data assumes any risk of its use for any purpose.

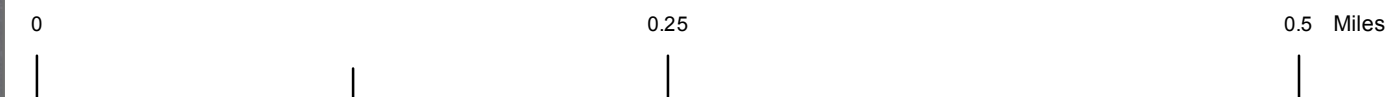

FIRM maps can be accessed on FEMA's Hazard Mapping Website: www.hazards.fema.gov
 To request an official map, please access FEMA's Map Service Center Website: www.msc.fema.gov



Prepared: Oct 25, 2013
 By: Greg Grube

Date of Aerial Photography: 2011

S:\Projects\Planning\Flood\Final Maps\2013 Floodplain Landscape Map.mxd

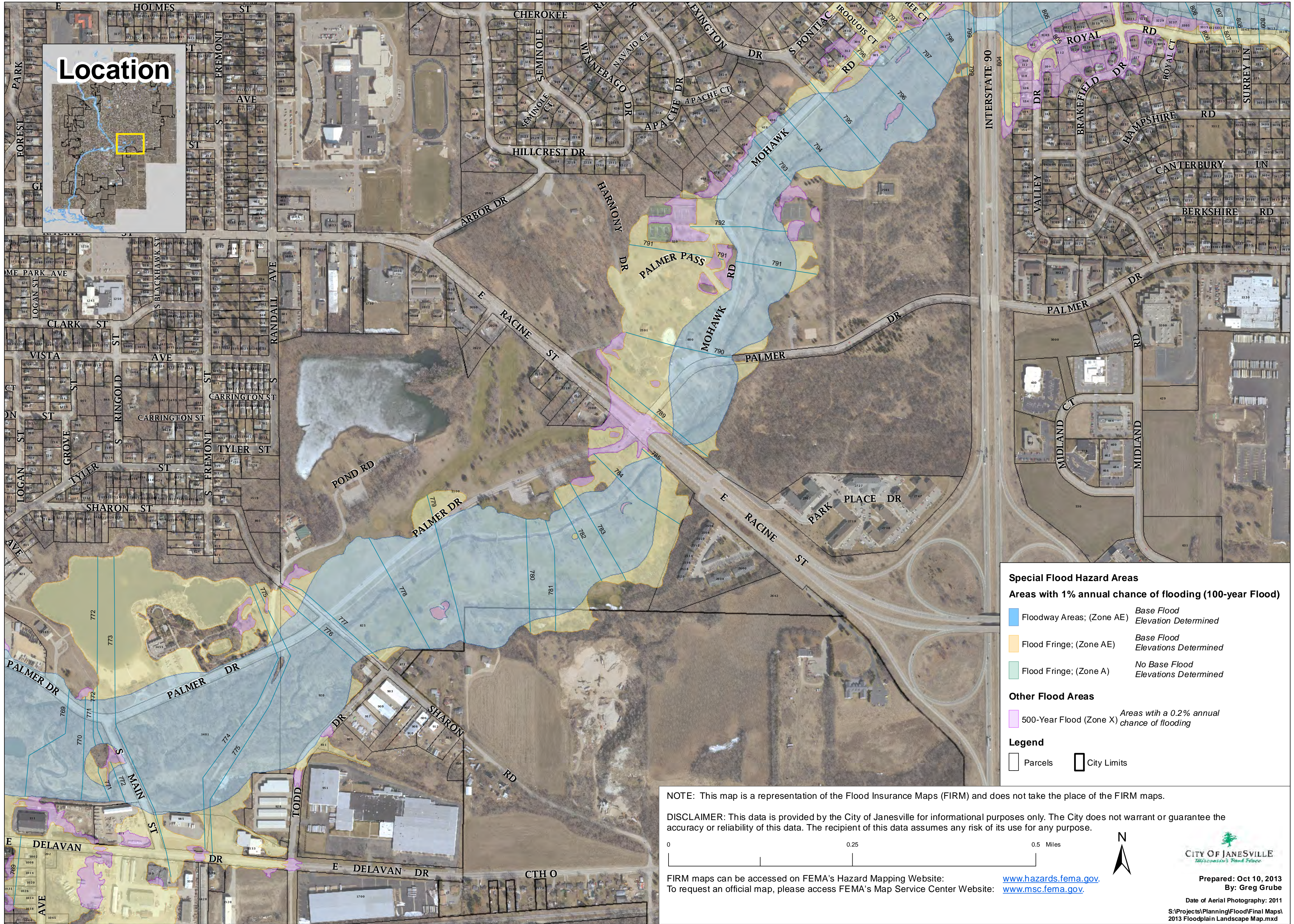

Location

Special Flood Hazard Areas

Areas with 1% annual chance of flooding (100-year Flood)

- Floodway Areas; (Zone AE) Base Flood Elevation Determined
- Flood Fringe; (Zone AE) Base Flood Elevations Determined
- Flood Fringe; (Zone A) No Base Flood Elevations Determined

Other Flood Areas

- 500-Year Flood (Zone X) Areas with a 0.2% annual chance of flooding

Legend

- Parcels
- City Limits

NOTE: This map is a representation of the Flood Insurance Maps (FIRM) and does not take the place of the FIRM maps.

DISCLAIMER: This data is provided by the City of Janesville for informational purposes only. The City does not warrant or guarantee the accuracy or reliability of this data. The recipient of this data assumes any risk of its use for any purpose.

0 0.25 0.5 Miles

FIRM maps can be accessed on FEMA's Hazard Mapping Website: www.hazards.fema.gov
 To request an official map, please access FEMA's Map Service Center Website: www.msc.fema.gov

CITY OF JANESVILLE
This is our Wisconsin Proud Place

Prepared: Oct 10, 2013
 By: Greg Grube

Date of Aerial Photography: 2011
 S:\Projects\Planning\Flood\Final Maps\2013 Floodplain Landscape Map.mxd



Location

Special Flood Hazard Areas

Areas with 1% annual chance of flooding (100-year Flood)

- Floodway Areas; (Zone AE) *Base Flood Elevation Determined*
- Flood Fringe; (Zone AE) *Base Flood Elevations Determined*
- Flood Fringe; (Zone A) *No Base Flood Elevations Determined*

Other Flood Areas

- 500-Year Flood (Zone X) *Areas with a 0.2% annual chance of flooding*

Legend

- Parcels
- City Limits

NOTE: This map is a representation of the Flood Insurance Maps (FIRM) and does not take the place of the FIRM maps.

DISCLAIMER: This data is provided by the City of Janesville for informational purposes only. The City does not warrant or guarantee the accuracy or reliability of this data. The recipient of this data assumes any risk of its use for any purpose.

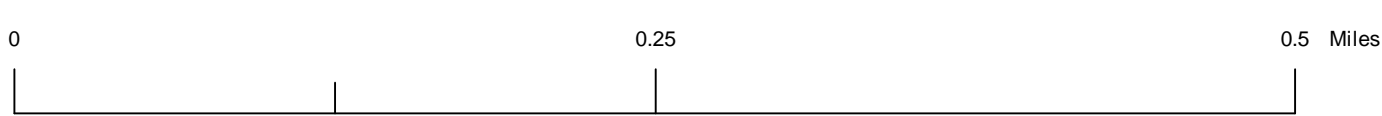

FIRM maps can be accessed on FEMA's Hazard Mapping Website: www.hazards.fema.gov
 To request an official map, please access FEMA's Map Service Center Website: www.msc.fema.gov

Prepared: Oct 10, 2013
 By: Greg Grube

Date of Aerial Photography: 2011
 S:\Projects\Planning\Flood\Final Maps\2013 Floodplain Portrait Map.mxd

- Special Flood Hazard Areas**
- Areas with 1% annual chance of flooding (100-year Flood)**
- Floodway Areas; (Zone AE) *Base Flood Elevation Determined*
 - Flood Fringe; (Zone AE) *Base Flood Elevations Determined*
 - Flood Fringe; (Zone A) *No Base Flood Elevations Determined*
- Other Flood Areas**
- 500-Year Flood (Zone X) *Areas with a 0.2% annual chance of flooding*
- Legend**
- Parcels
 - City Limits

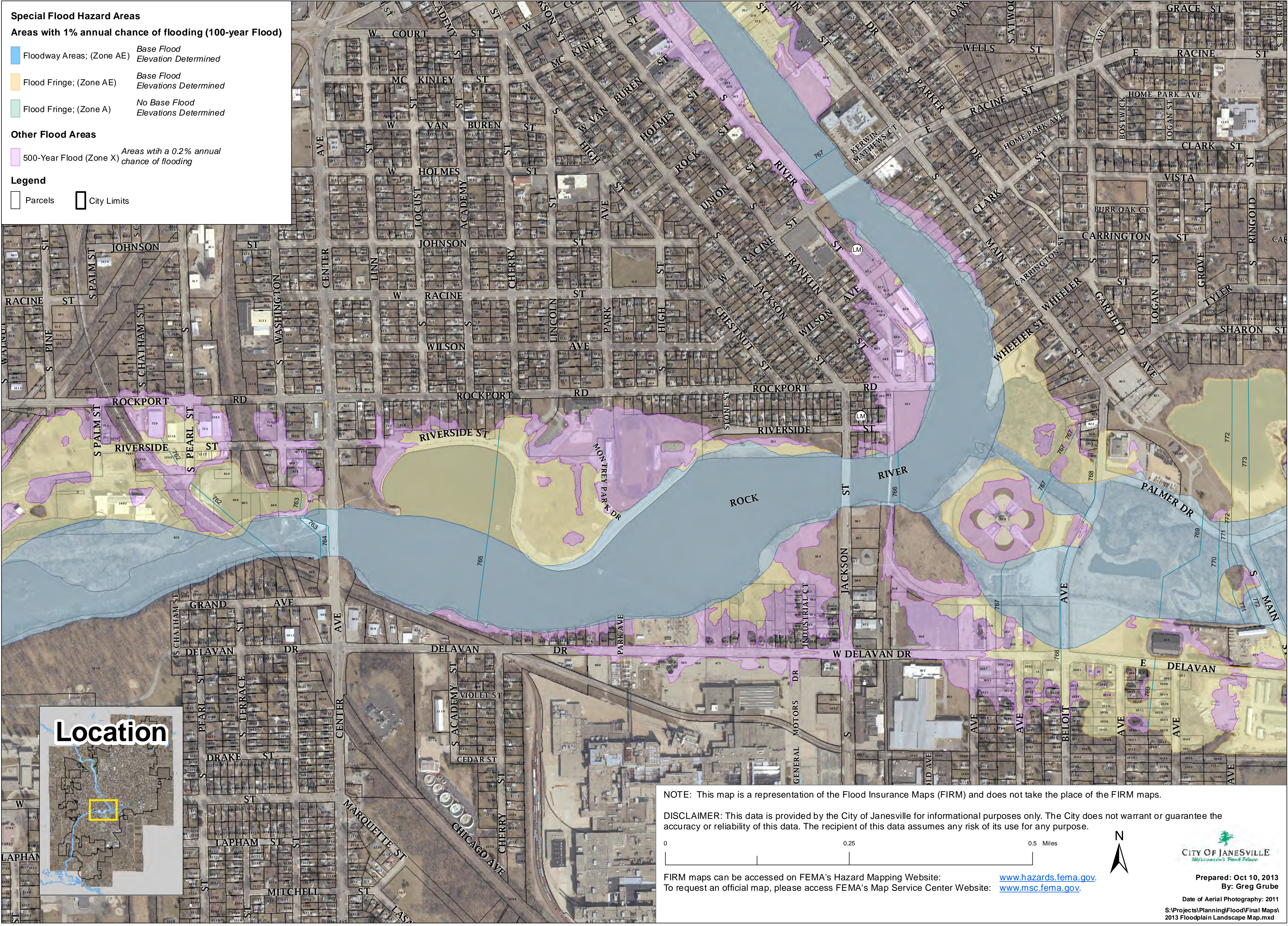

Location

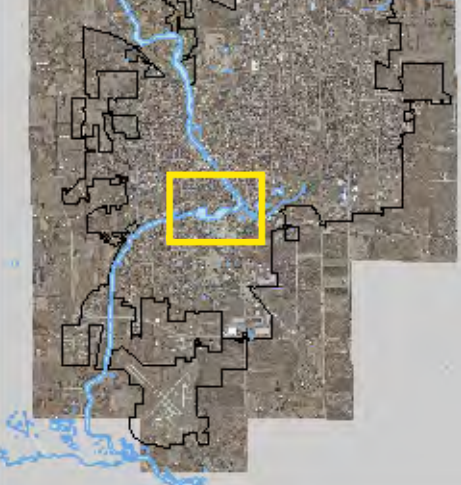

NOTE: This map is a representation of the Flood Insurance Maps (FIRM) and does not take the place of the FIRM maps.

DISCLAIMER: This data is provided by the City of Janesville for informational purposes only. The City does not warrant or guarantee the accuracy or reliability of this data. The recipient of this data assumes any risk of its use for any purpose.

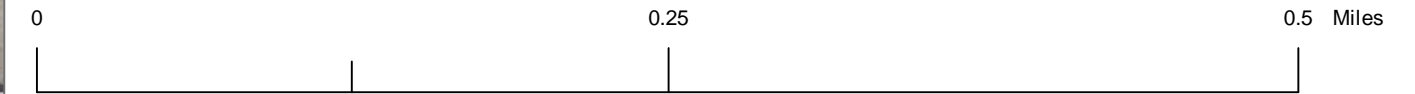

FIRM maps can be accessed on FEMA's Hazard Mapping Website: www.hazards.fema.gov
 To request an official map, please access FEMA's Map Service Center Website: www.msc.fema.gov



Prepared: Oct 10, 2013
 By: Greg Grube

Date of Aerial Photography: 2011
 S:\Projects\Planning\Flood\Final Maps\2013 Floodplain Landscape Map.mxd

Location

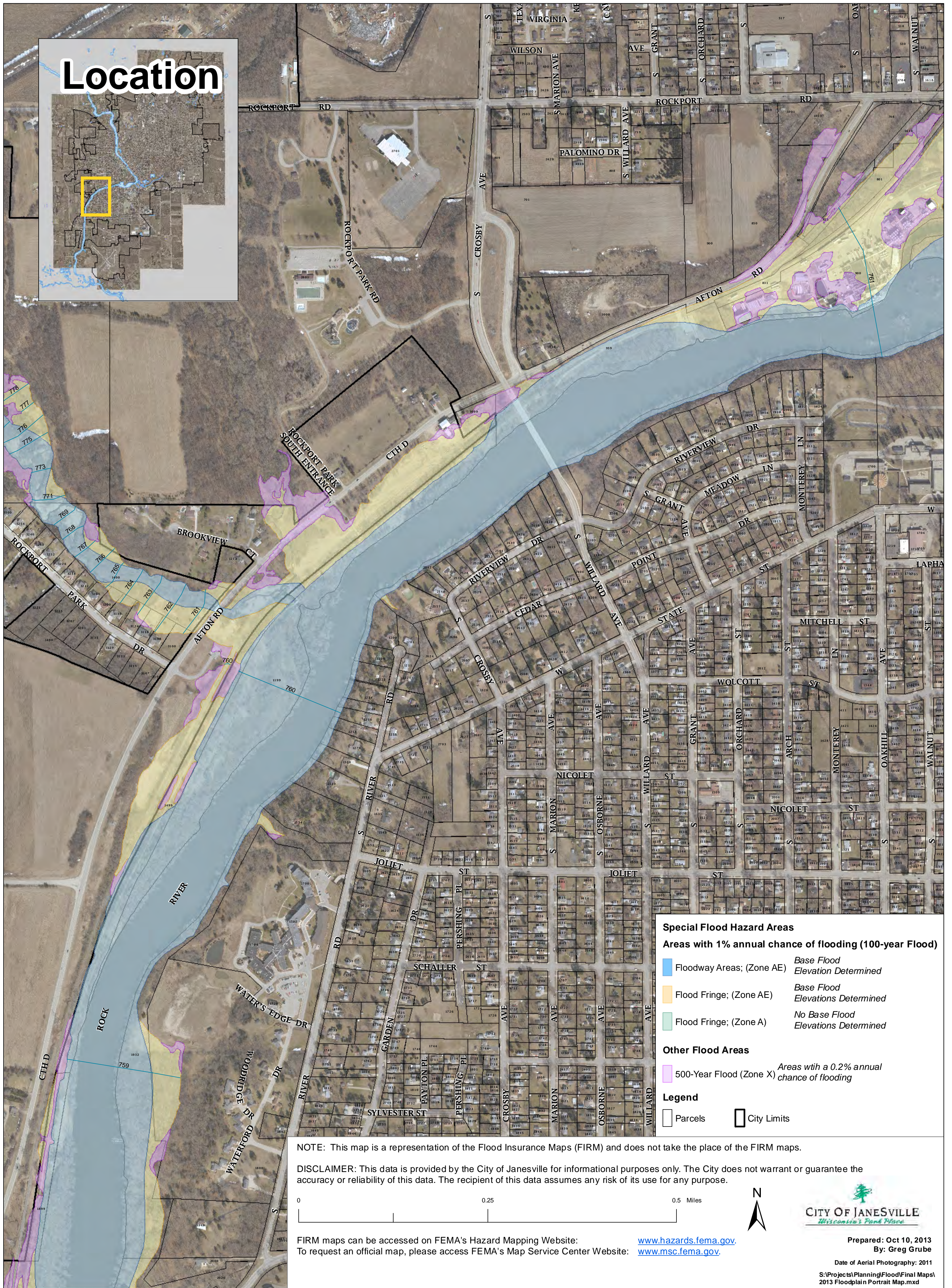
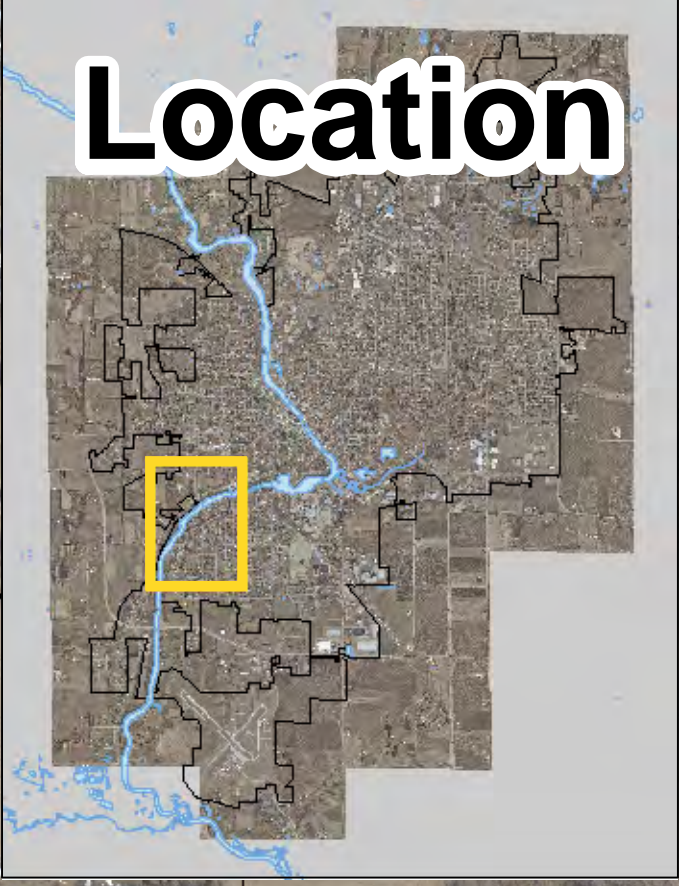

Special Flood Hazard Areas

Areas with 1% annual chance of flooding (100-year Flood)

- Floodway Areas; (Zone AE) *Base Flood Elevations Determined*
- Flood Fringe; (Zone AE) *Base Flood Elevations Determined*
- Flood Fringe; (Zone A) *No Base Flood Elevations Determined*

Other Flood Areas

- 500-Year Flood (Zone X) *Areas with a 0.2% annual chance of flooding*

Legend

- Parcels
- City Limits

NOTE: This map is a representation of the Flood Insurance Maps (FIRM) and does not take the place of the FIRM maps.

DISCLAIMER: This data is provided by the City of Janesville for informational purposes only. The City does not warrant or guarantee the accuracy or reliability of this data. The recipient of this data assumes any risk of its use for any purpose.

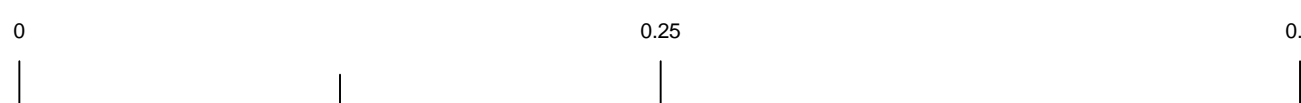

FIRM maps can be accessed on FEMA's Hazard Mapping Website: www.hazards.fema.gov
 To request an official map, please access FEMA's Map Service Center Website: www.msc.fema.gov

Prepared: Oct 10, 2013
 By: Greg Grube
 Date of Aerial Photography: 2011
 S:\Projects\Planning\Flood\Final Maps\2013 Floodplain Portrait Map.mxd

NOTE: This map is a representation of the Flood Insurance Maps (FIRM) and does not take the place of the FIRM maps.

DISCLAIMER: This data is provided by the City of Janesville for informational purposes only. The City does not warrant or guarantee the accuracy or reliability of this data. The recipient of this data assumes any risk of its use for any purpose.

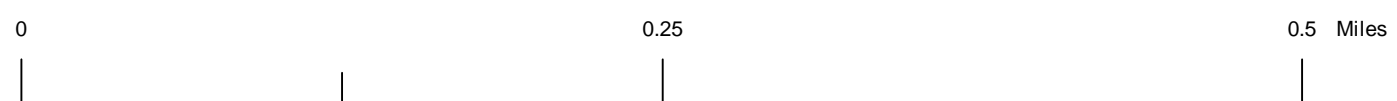

FIRM maps can be accessed on FEMA's Hazard Mapping Website: www.hazards.fema.gov
 To request an official map, please access FEMA's Map Service Center Website: www.msc.fema.gov

Prepared: Oct 10, 2013
 By: Greg Grube

Date of Aerial Photography: 2011
 S:\Projects\Planning\Flood\Final Maps\2013 Floodplain Portrait Map.mxd

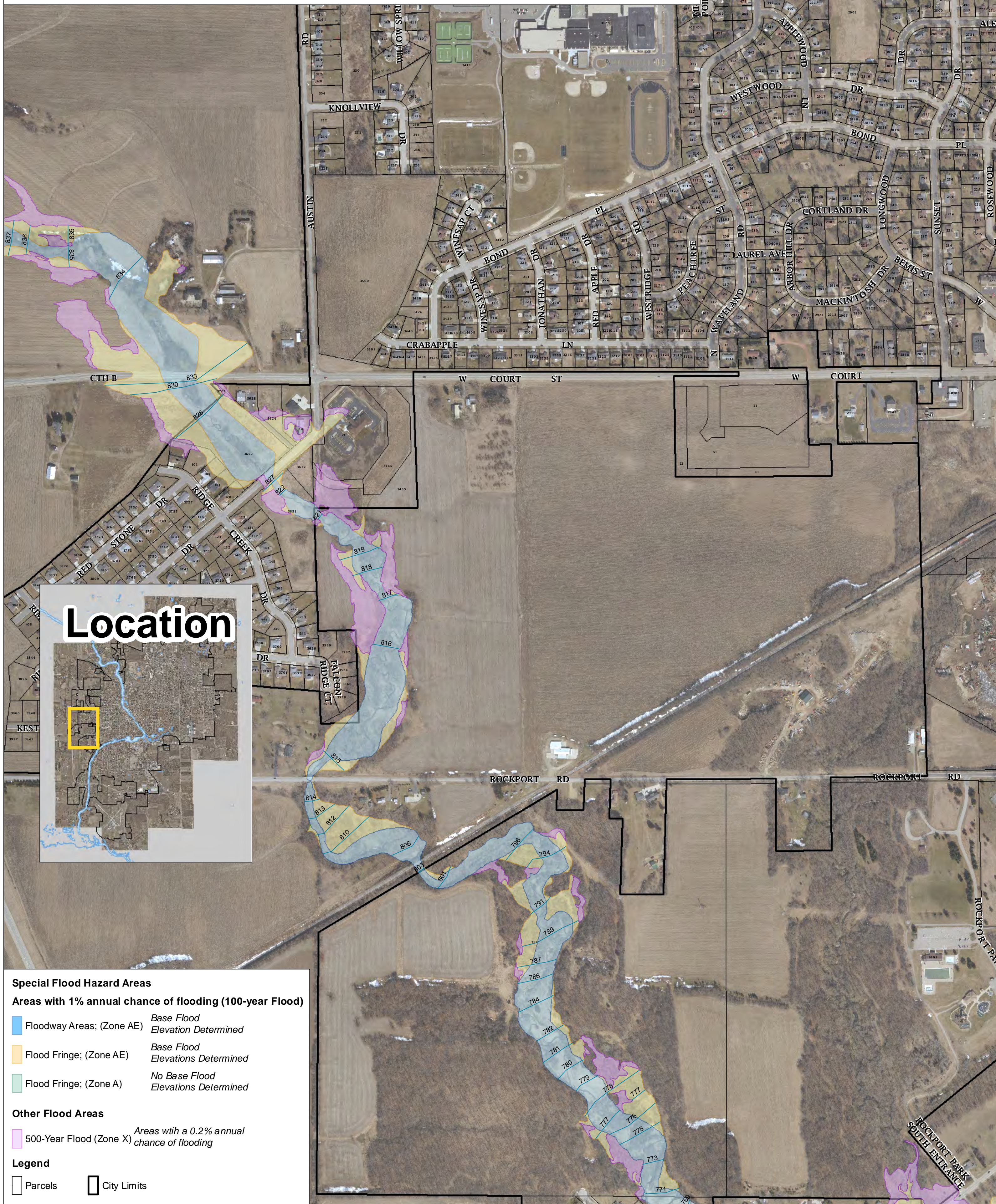

Location

Special Flood Hazard Areas

Areas with 1% annual chance of flooding (100-year Flood)

- Floodway Areas; (Zone AE) *Base Flood Elevation Determined*
- Flood Fringe; (Zone AE) *Base Flood Elevations Determined*
- Flood Fringe; (Zone A) *No Base Flood Elevations Determined*

Other Flood Areas

- 500-Year Flood (Zone X) *Areas with a 0.2% annual chance of flooding*

Legend

- Parcels
- City Limits

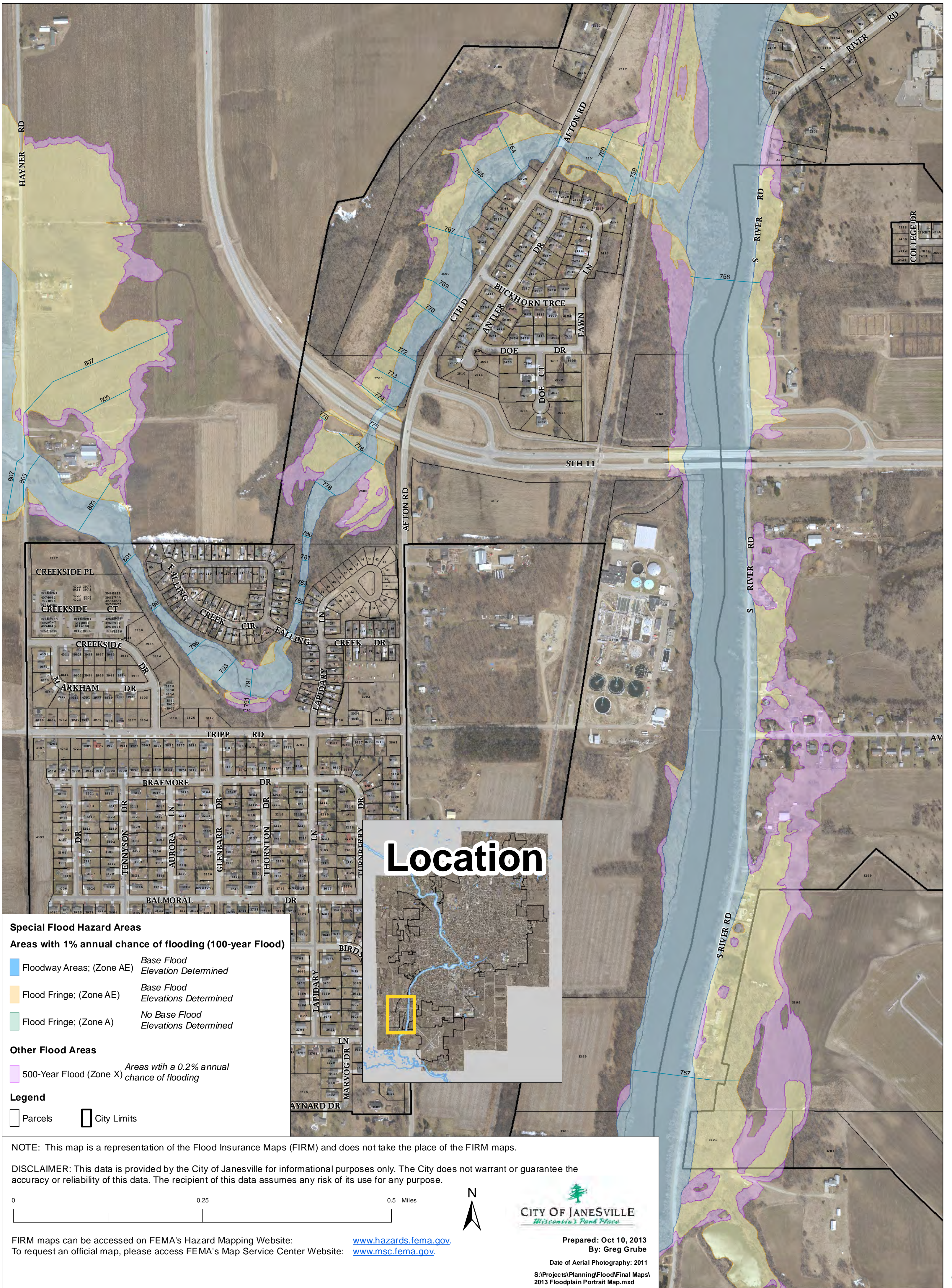

Special Flood Hazard Areas

Areas with 1% annual chance of flooding (100-year Flood)

- Floodway Areas; (Zone AE) *Base Flood Elevations Determined*
- Flood Fringe; (Zone AE) *Base Flood Elevations Determined*
- Flood Fringe; (Zone A) *No Base Flood Elevations Determined*

Other Flood Areas

- 500-Year Flood (Zone X) *Areas with a 0.2% annual chance of flooding*

Legend

- Parcels
- City Limits

NOTE: This map is a representation of the Flood Insurance Maps (FIRM) and does not take the place of the FIRM maps.

DISCLAIMER: This data is provided by the City of Janesville for informational purposes only. The City does not warrant or guarantee the accuracy or reliability of this data. The City assumes any risk of its use for any purpose.

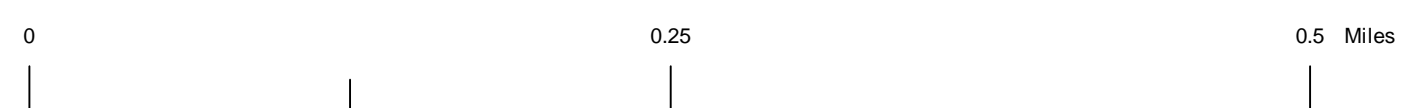

FIRM maps can be accessed on FEMA's Hazard Mapping Website: www.hazards.fema.gov
 To request an official map, please access FEMA's Map Service Center Website: www.msc.fema.gov

Prepared: Oct 10, 2013
 By: Greg Grube

Date of Aerial Photography: 2011

S:\Projects\Planning\Flood\Final Maps\2013 Floodplain Portrait Map.mxd

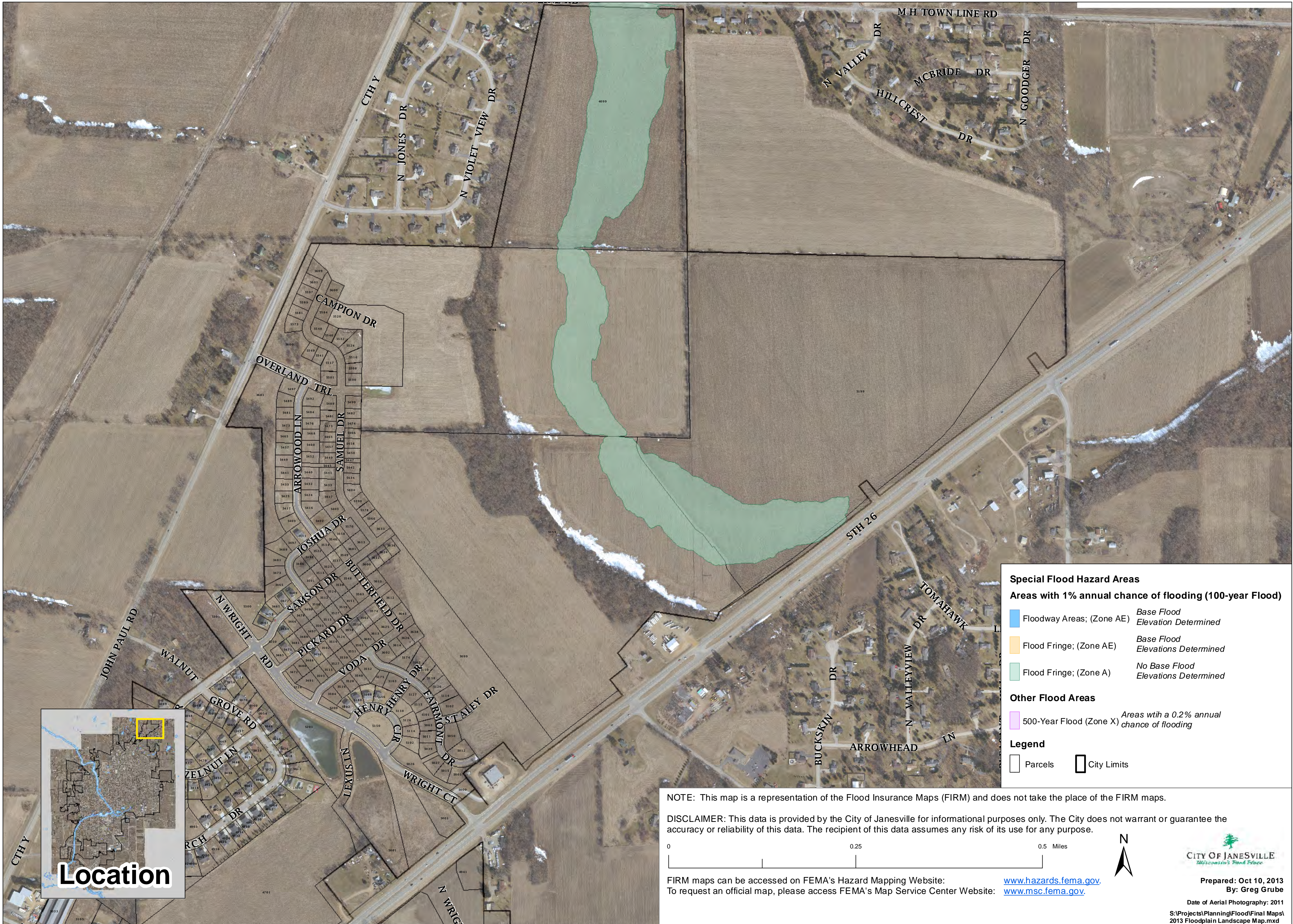

Special Flood Hazard Areas

Areas with 1% annual chance of flooding (100-year Flood)

- Floodway Areas; (Zone AE) *Base Flood Elevation Determined*
- Flood Fringe; (Zone AE) *Base Flood Elevations Determined*
- Flood Fringe; (Zone A) *No Base Flood Elevations Determined*

Other Flood Areas

- 500-Year Flood (Zone X) *Areas with a 0.2% annual chance of flooding*

Legend

- Parcels
- City Limits

NOTE: This map is a representation of the Flood Insurance Maps (FIRM) and does not take the place of the FIRM maps.

DISCLAIMER: This data is provided by the City of Janesville for informational purposes only. The City does not warrant or guarantee the accuracy or reliability of this data. The recipient of this data assumes any risk of its use for any purpose.

0 0.25 0.5 Miles

FIRM maps can be accessed on FEMA's Hazard Mapping Website: www.hazards.fema.gov
 To request an official map, please access FEMA's Map Service Center Website: www.msc.fema.gov

City of Janesville
This is our Wisconsin's Proud Future
 Prepared: Oct 10, 2013
 By: Greg Grube
 Date of Aerial Photography: 2011
 S:\Projects\Planning\Flood\Final Maps\2013 Floodplain Landscape Map.mxd



NOTE: This map is a representation of the Flood Insurance Maps (FIRM) and does not take the place of the FIRM maps.

DISCLAIMER: This data is provided by the City of Janesville for informational purposes only. The City does not warrant or guarantee the accuracy or reliability of this data. The recipient of this data assumes any risk of its use for any purpose.

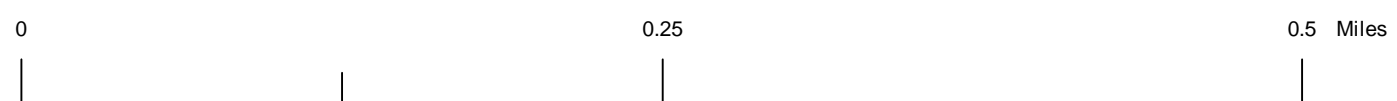

FIRM maps can be accessed on FEMA's Hazard Mapping Website: www.hazards.fema.gov
To request an official map, please access FEMA's Map Service Center Website: www.msc.fema.gov

Prepared: Oct 10, 2013
By: Greg Grube

Date of Aerial Photography: 2011
S:\Projects\Planning\Flood\Final Maps
2013 Floodplain Portrait Map.mxd

Special Flood Hazard Areas

Areas with 1% annual chance of flooding (100-year Flood)

- Floodway Areas; (Zone AE) *Base Flood Elevations Determined*
- Flood Fringe; (Zone AE) *Base Flood Elevations Determined*
- Flood Fringe; (Zone A) *No Base Flood Elevations Determined*

Other Flood Areas

- 500-Year Flood (Zone X) *Areas with a 0.2% annual chance of flooding*

Legend

- Parcels
- City Limits

