

Janesville Area MPO

4 Soil Suitability for Agriculture

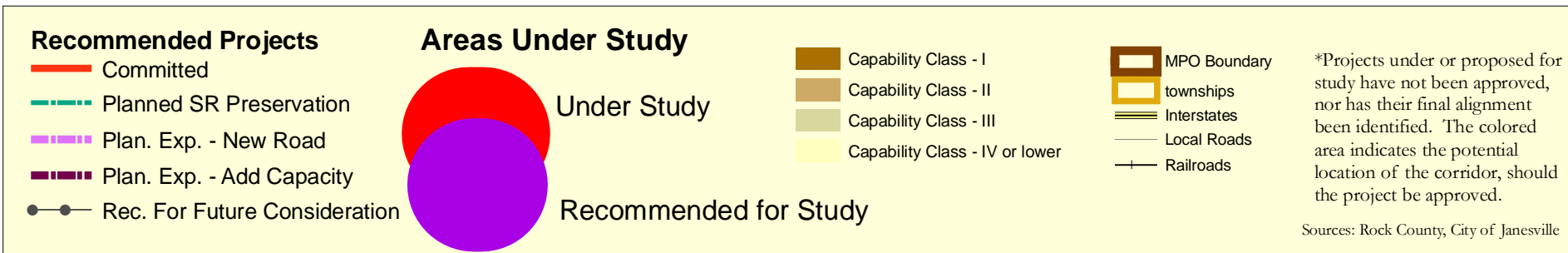

City of Milton Inset

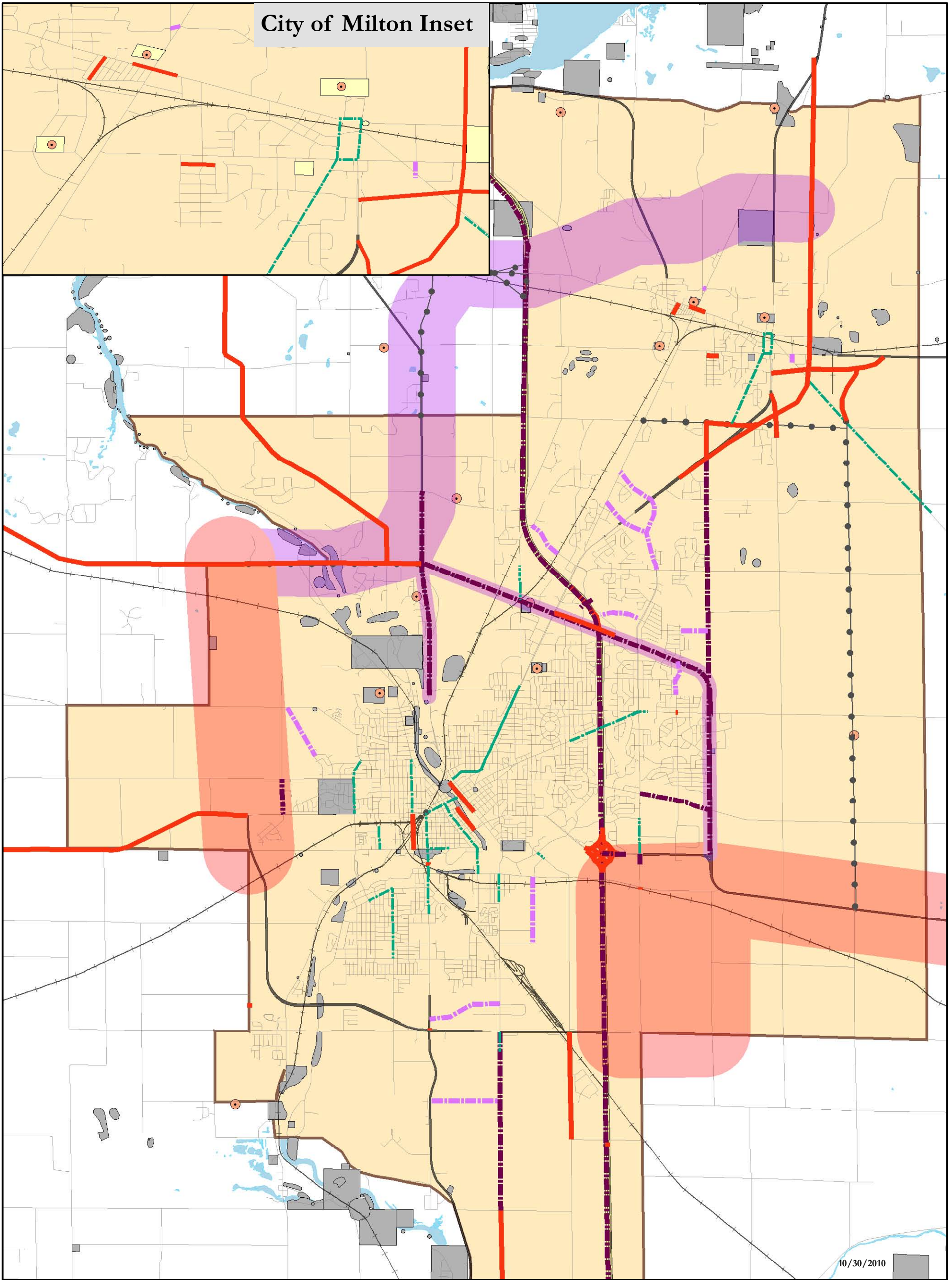

10/30/2010

Janesville Area
MPO

5 Historical and Archeological
Points of Interest

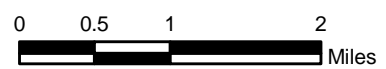

- Cemetery Sites
- Archeologically Significant Site
- MPO Boundary

Recommended Projects

- Committed
- Planned SR Preservation
- Plan. Exp. - New Road
- Plan. Exp. - Add Capacity
- Rec. For Future Consideration

Areas Under Study

- Under Study
- Recommended for Study

*Projects under or proposed for study have not been approved, nor has their final alignment been identified. The colored area indicates the potential location of the corridor, should the project be approved.

Sources: Rock County, City of Janesville

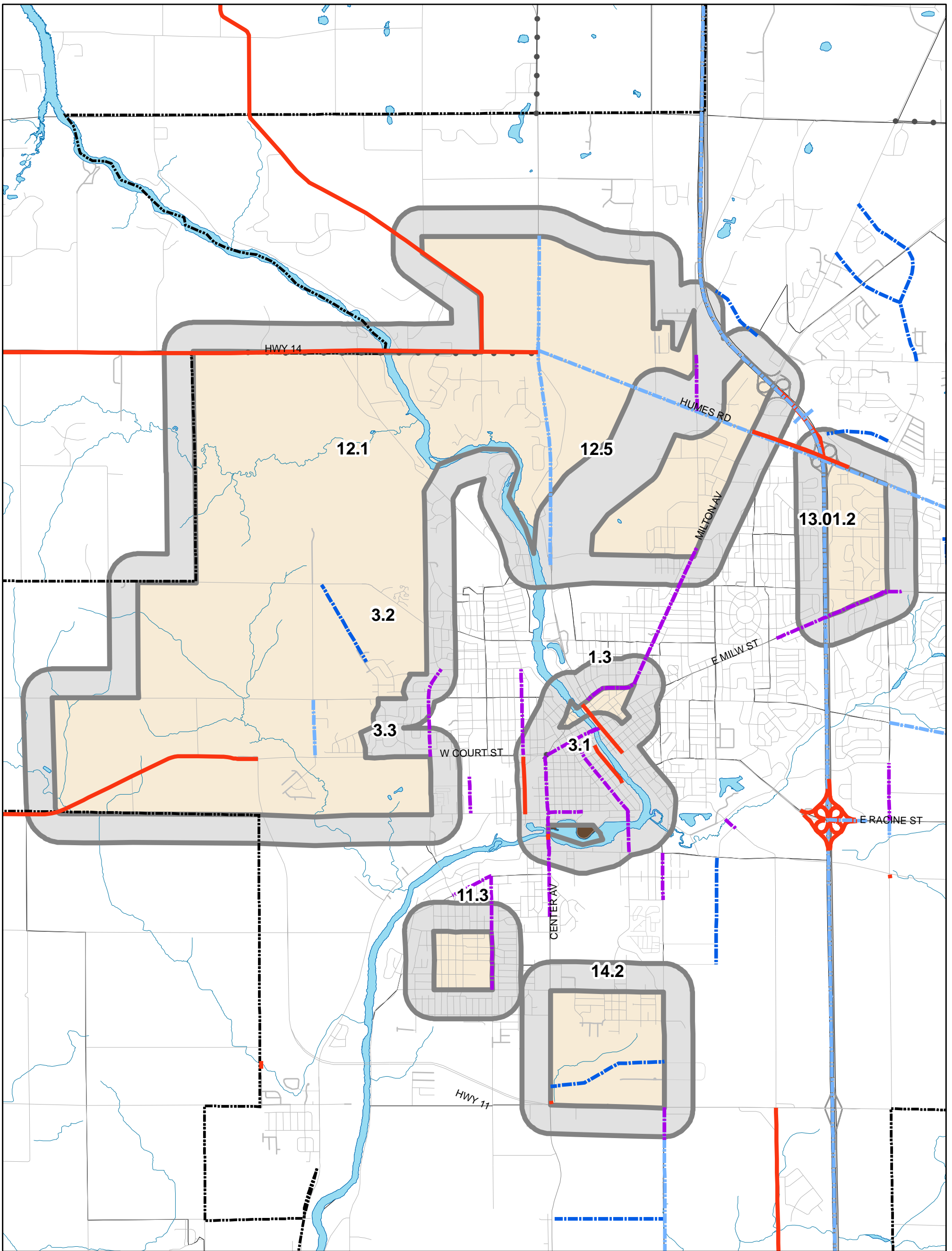

Janesville Area
MPO

6 Minority Population & Recommended L RTP Projects



L RTP Recommended Projects

- Committed
- Planned SR Preservation
- Plan. Exp. - New Road
- Plan. Exp. - Add Capacity
- Rec. For Future Action

% Minority

- 0-7.7%
- 7.8-10.9%
- >11%

- MPO Planning Area
- 1/4 Mile Minority Pop. Buffer
- 3.1 Census Tract and Block Group Number

10/30/10



2000 US Census Bureau data. Environmental justice target areas are those with minority population levels greater than 7.8% (>1 Standard Deviation from the MPO mean).

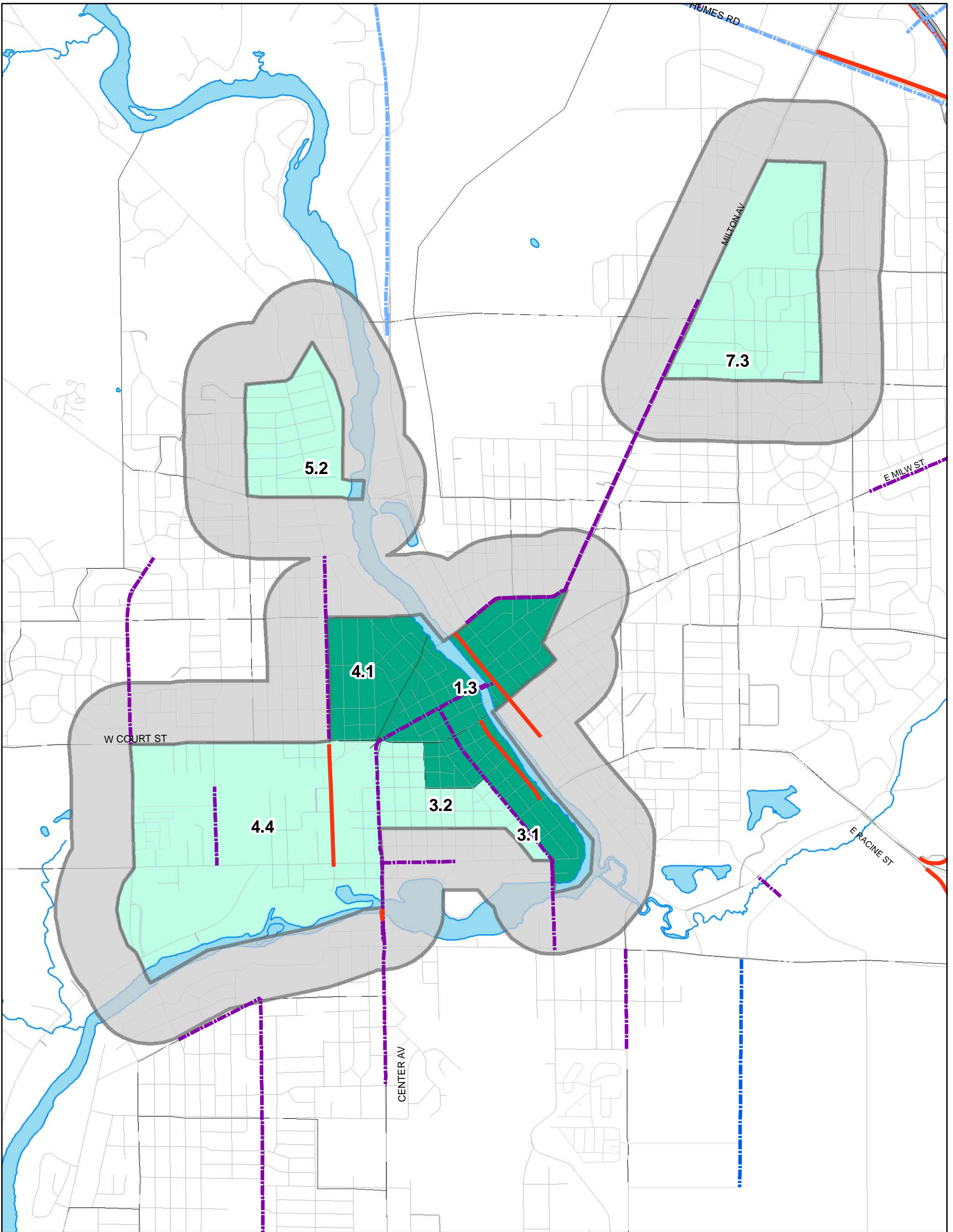

Janesville Area
MPO

7 Poverty Level & Recommended Projects

0 0.15 0.3 0.6
Miles

Recommended Projects

- Committed
- - - Planned SR Preservation
- Plan. Exp. - New Road
- - - Plan. Exp. - Add Capacity
- Rec. For Future Action

Percent Below Poverty Level

- 0-11.9%
- 12.0-17.3%
- >14.4%

MPO Planning Area

- MPO Planning Area
- 1/4 Mile Poverty Level Buffer
- 3.1 Census Tract and Block Group Number

10/30/10



2000 US Census Bureau data. Environmental justice target areas are those with percent poverty levels greater than 12% (>1 Standard Deviation from the MPO mean).