

# City of Janesville 2013 Floodplain Map Index

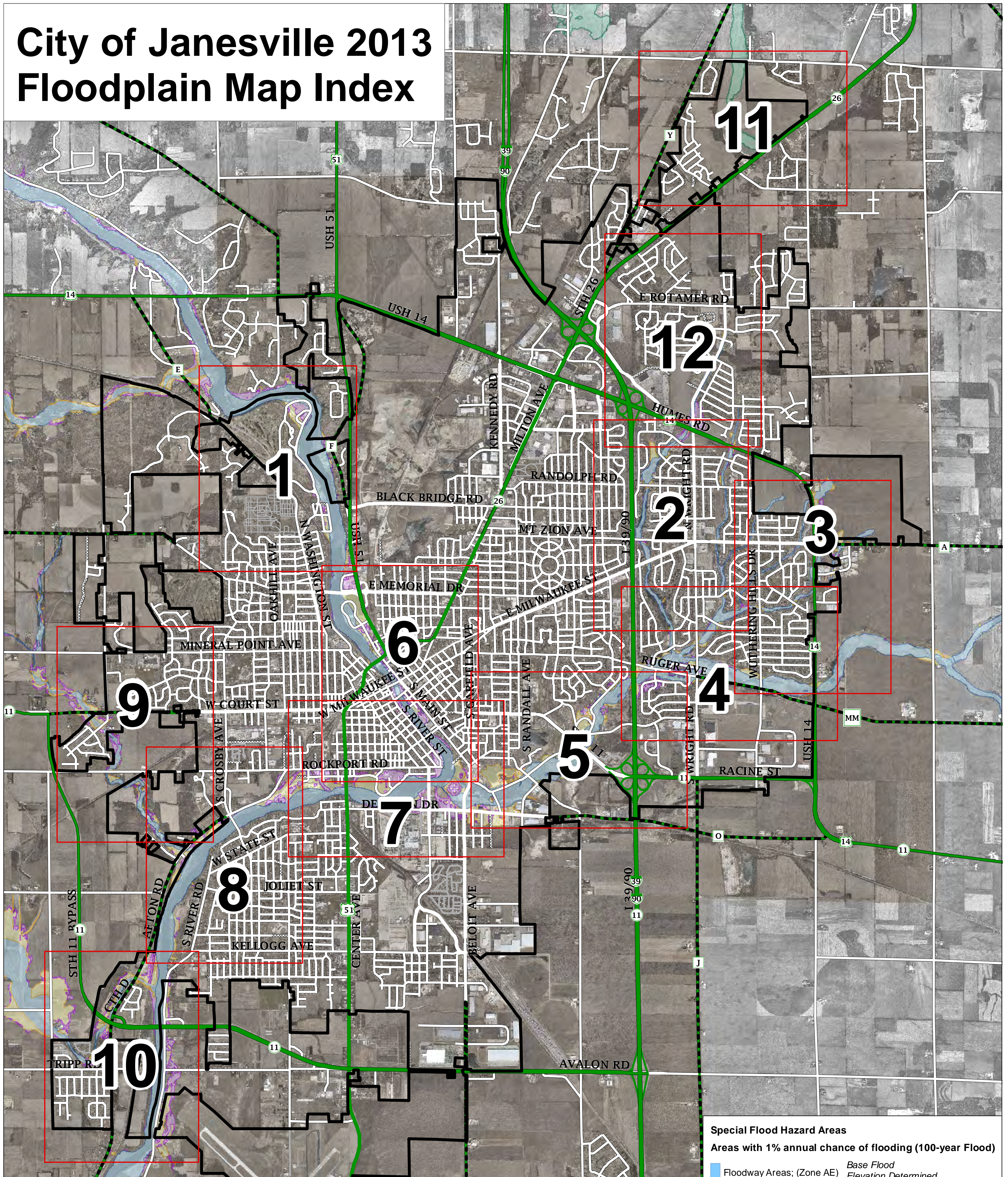

NOTE: This map is a representation of the Flood Insurance Maps (FIRM) and does not take the place of the FIRM maps.

DISCLAIMER: This data is provided by the City of Janesville for informational purposes only. The City does not warrant or guarantee the accuracy or reliability of this data. The recipient of this data assumes any risk of its use for any purpose.

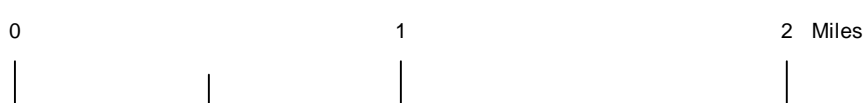

FIRM maps can be accessed on FEMA's Hazard Mapping Website: [www.hazards.fema.gov](http://www.hazards.fema.gov)  
 To request an official map, please access FEMA's Map Service Center Website: [www.msc.fema.gov](http://www.msc.fema.gov)

Prepared: Oct. 7, 2013  
 By: Greg Grube

Date of Aerial Photography: 2011  
 S:\Projects\Planning\Flood\Final Maps\2013 Floodplain Index Map.mxd

### Special Flood Hazard Areas

#### Areas with 1% annual chance of flooding (100-year Flood)

- Floodway Areas; (Zone AE) *Base Flood Elevation Determined*
- Flood Fringe; (Zone AE) *Base Flood Elevations Determined*
- Flood Fringe; (Zone A) *No Base Flood Elevations Determined*

#### Other Flood Areas

- 500-Year Flood (Zone X) *Areas with a 0.2% annual chance of flooding*

#### Legend

- City Limits

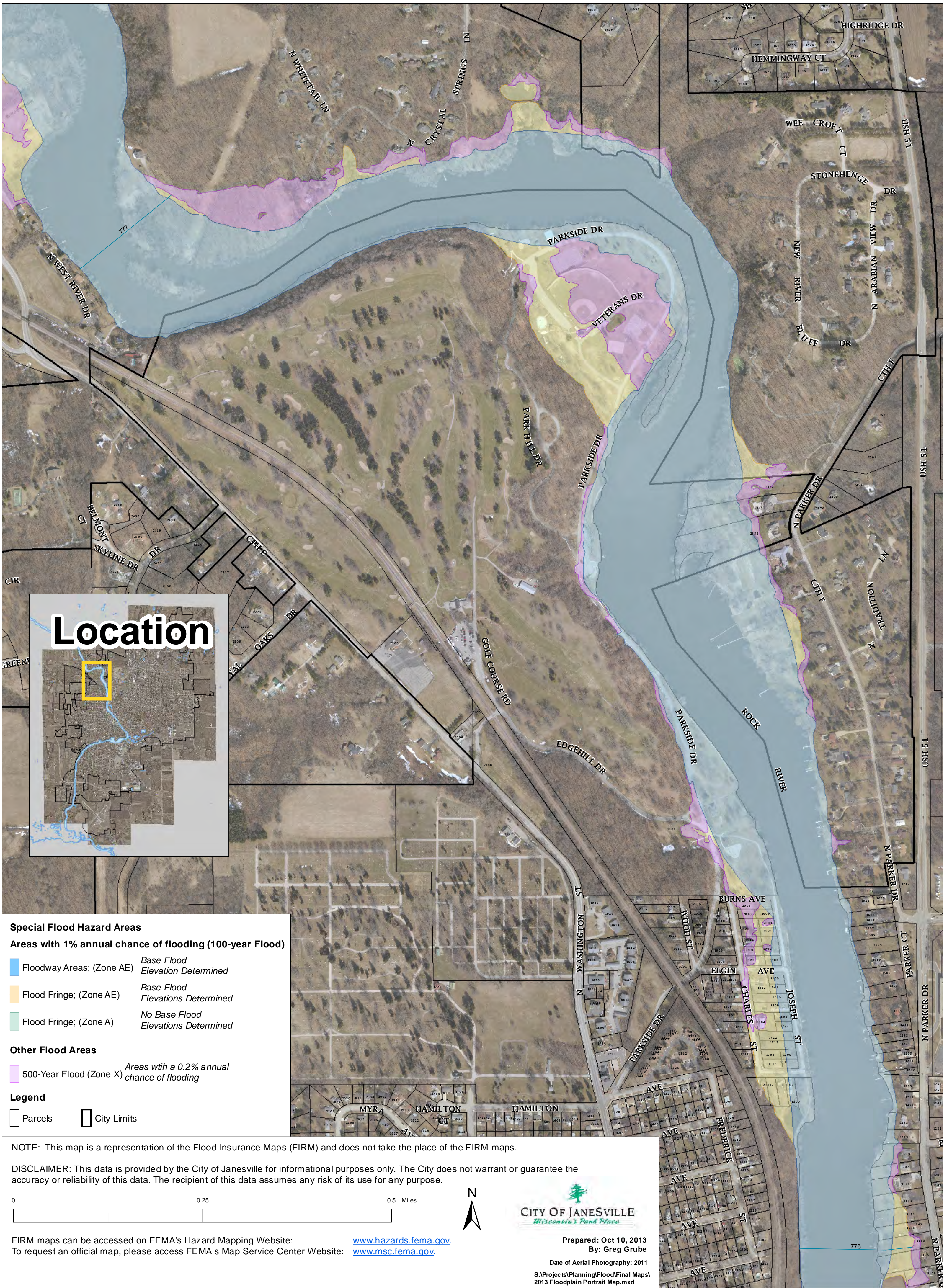

# Location

## Special Flood Hazard Areas

### Areas with 1% annual chance of flooding (100-year Flood)

- Floodway Areas; (Zone AE) *Base Flood Elevation Determined*
- Flood Fringe; (Zone AE) *Base Flood Elevations Determined*
- Flood Fringe; (Zone A) *No Base Flood Elevations Determined*

### Other Flood Areas

- 500-Year Flood (Zone X) *Areas with a 0.2% annual chance of flooding*

### Legend

- Parcels
- City Limits

NOTE: This map is a representation of the Flood Insurance Maps (FIRM) and does not take the place of the FIRM maps.

DISCLAIMER: This data is provided by the City of Janesville for informational purposes only. The City does not warrant or guarantee the accuracy or reliability of this data. The recipient of this data assumes any risk of its use for any purpose.

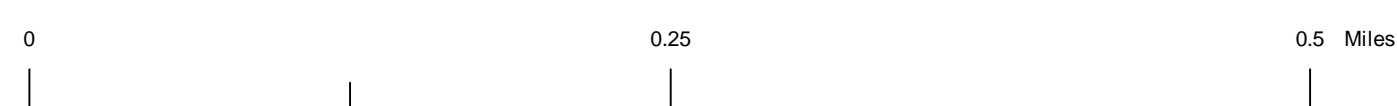

FIRM maps can be accessed on FEMA's Hazard Mapping Website: [www.hazards.fema.gov](http://www.hazards.fema.gov)  
 To request an official map, please access FEMA's Map Service Center Website: [www.msc.fema.gov](http://www.msc.fema.gov)

Prepared: Oct 10, 2013  
 By: Greg Grube

Date of Aerial Photography: 2011  
 S:\Projects\Planning\Flood\Final Maps\2013 Floodplain Portrait Map.mxd

**Special Flood Hazard Areas**

**Areas with 1% annual chance of flooding (100-year Flood)**

- Floodway Areas; (Zone AE) *Base Flood Elevation Determined*
- Flood Fringe; (Zone AE) *Base Flood Elevations Determined*
- Flood Fringe; (Zone A) *No Base Flood Elevations Determined*

**Other Flood Areas**

- 500-Year Flood (Zone X) *Areas with a 0.2% annual chance of flooding*

**Legend**

- Parcels
- City Limits

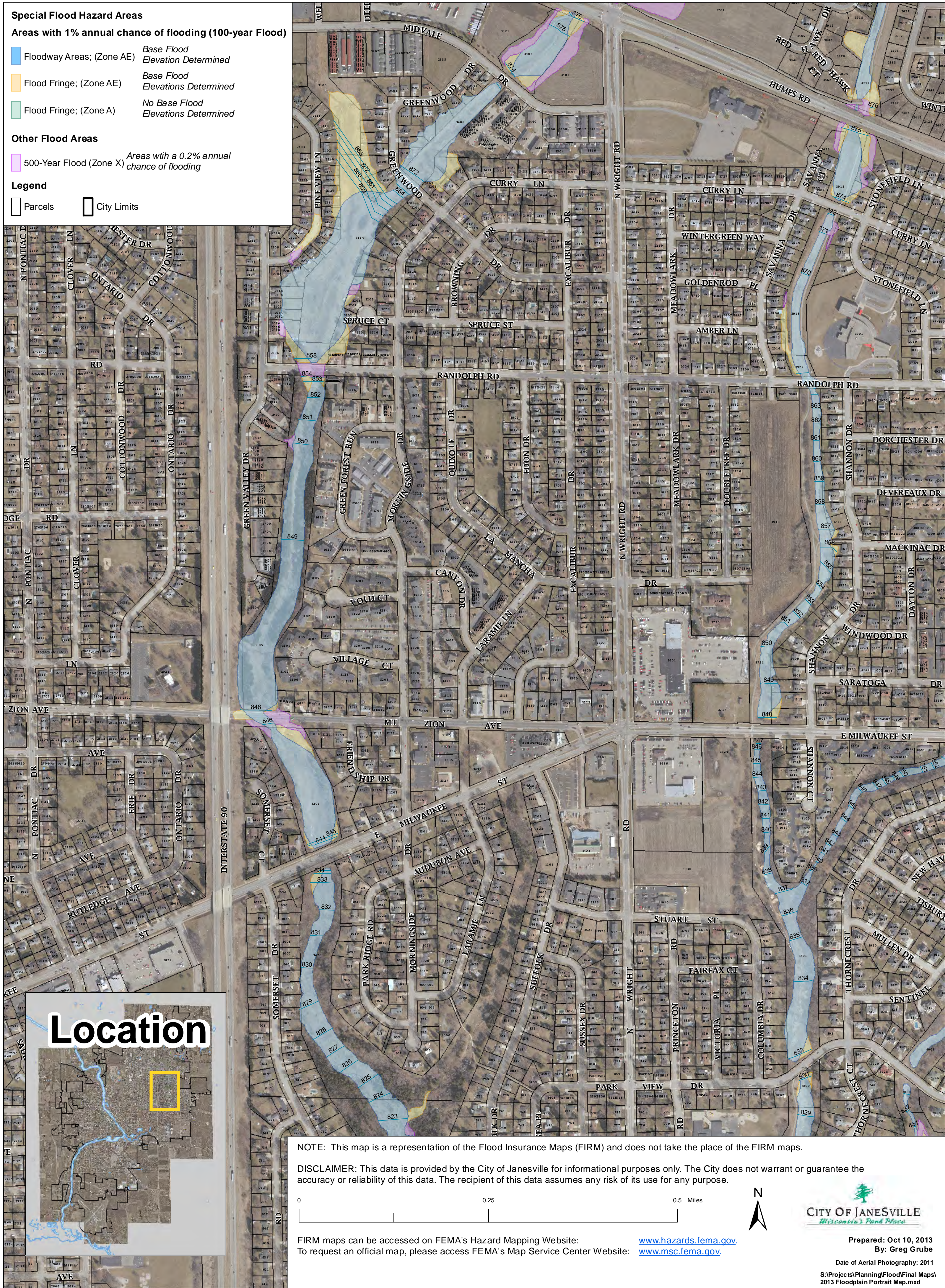

NOTE: This map is a representation of the Flood Insurance Maps (FIRM) and does not take the place of the FIRM maps.

DISCLAIMER: This data is provided by the City of Janesville for informational purposes only. The City does not warrant or guarantee the accuracy or reliability of this data. The recipient of this data assumes any risk of its use for any purpose.

0 0.25 0.5 Miles

FIRM maps can be accessed on FEMA's Hazard Mapping Website: [www.hazards.fema.gov](http://www.hazards.fema.gov)  
 To request an official map, please access FEMA's Map Service Center Website: [www.msc.fema.gov](http://www.msc.fema.gov)



Prepared: Oct 10, 2013  
 By: Greg Grube

Date of Aerial Photography: 2011  
 S:\Projects\Planning\Flood\Final Maps\2013 Floodplain Portrait Map.mxd

**MAP #2**



**Special Flood Hazard Areas**

**Areas with 1% annual chance of flooding (100-year Flood)**

- Floodway Areas; (Zone AE) *Base Flood Elevation Determined*
- Flood Fringe; (Zone AE) *Base Flood Elevations Determined*
- Flood Fringe; (Zone A) *No Base Flood Elevations Determined*

**Other Flood Areas**

- 500-Year Flood (Zone X) *Areas with a 0.2% annual chance of flooding*

**Legend**

- Parcels
- City Limits

NOTE: This map is a representation of the Flood Insurance Maps (FIRM) and does not take the place of the FIRM maps.

DISCLAIMER: This data is provided by the City of Janesville for informational purposes only. The City does not warrant or guarantee the accuracy or reliability of this data. The City of Janesville assumes any risk of its use for any purpose.

0 0.25 0.5 Miles



Prepared: Oct 10, 2013  
By: Greg Grube

Date of Aerial Photography: 2011

S:\Projects\Planning\Flood\Final Maps\2013 Floodplain Portrait Map.mxd

Location

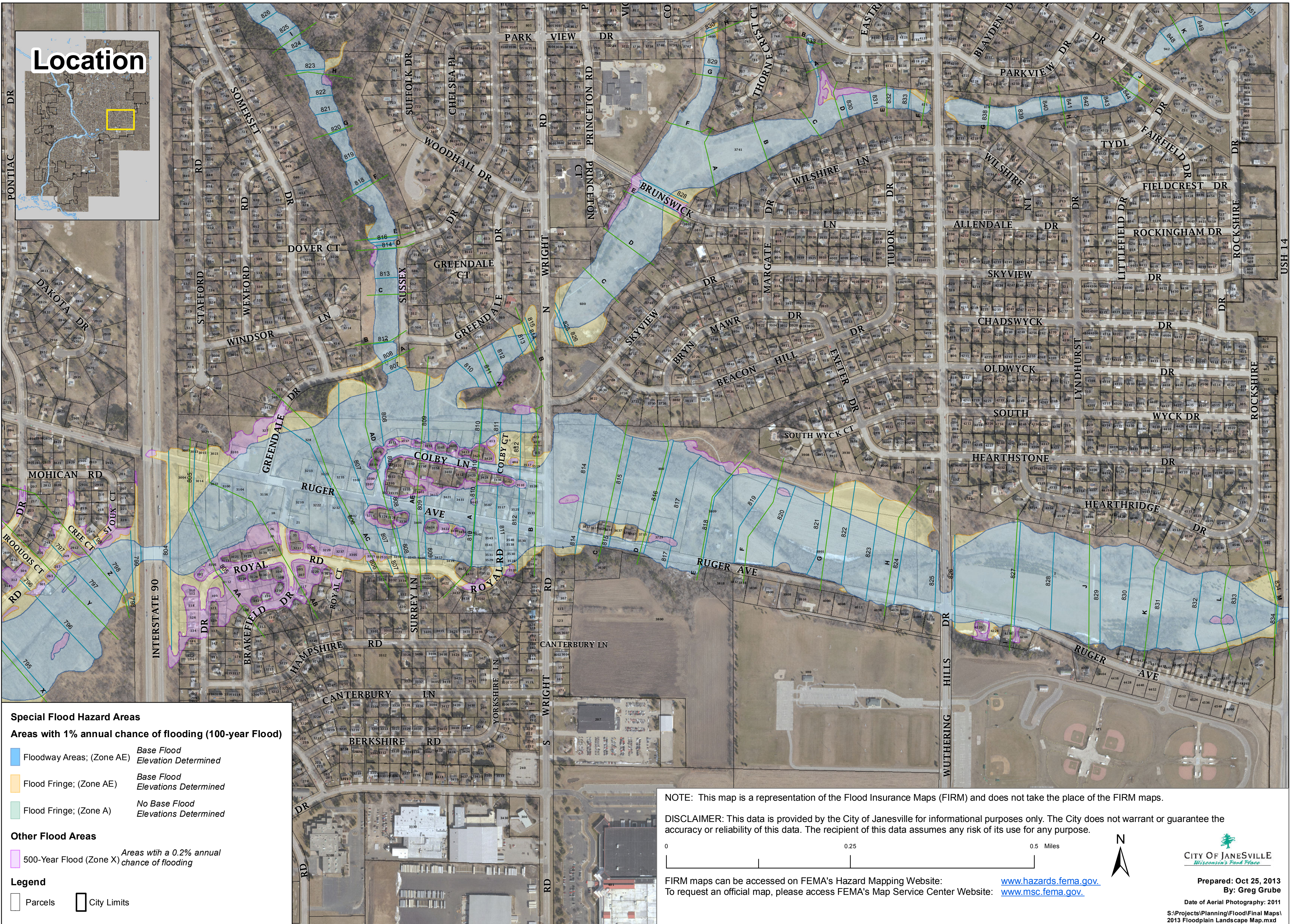
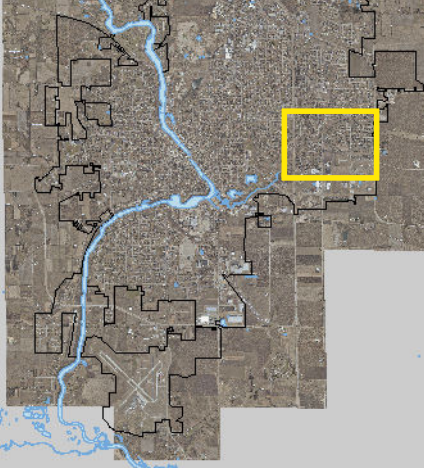

**Special Flood Hazard Areas**

**Areas with 1% annual chance of flooding (100-year Flood)**

- Floodway Areas; (Zone AE) *Base Flood Elevation Determined*
- Flood Fringe; (Zone AE) *Base Flood Elevations Determined*
- Flood Fringe; (Zone A) *No Base Flood Elevations Determined*

**Other Flood Areas**

- 500-Year Flood (Zone X) *Areas with a 0.2% annual chance of flooding*

**Legend**

- Parcels
- City Limits

NOTE: This map is a representation of the Flood Insurance Maps (FIRM) and does not take the place of the FIRM maps.

DISCLAIMER: This data is provided by the City of Janesville for informational purposes only. The City does not warrant or guarantee the accuracy or reliability of this data. The recipient of this data assumes any risk of its use for any purpose.

0 0.25 0.5 Miles

**CITY OF JANESVILLE**  
*Wisconsin's Pura Place*

Prepared: Oct 25, 2013  
By: Greg Grube  
Date of Aerial Photography: 2011  
S:\Projects\Planning\Flood\Final Maps\2013 Floodplain Landscape Map.mxd

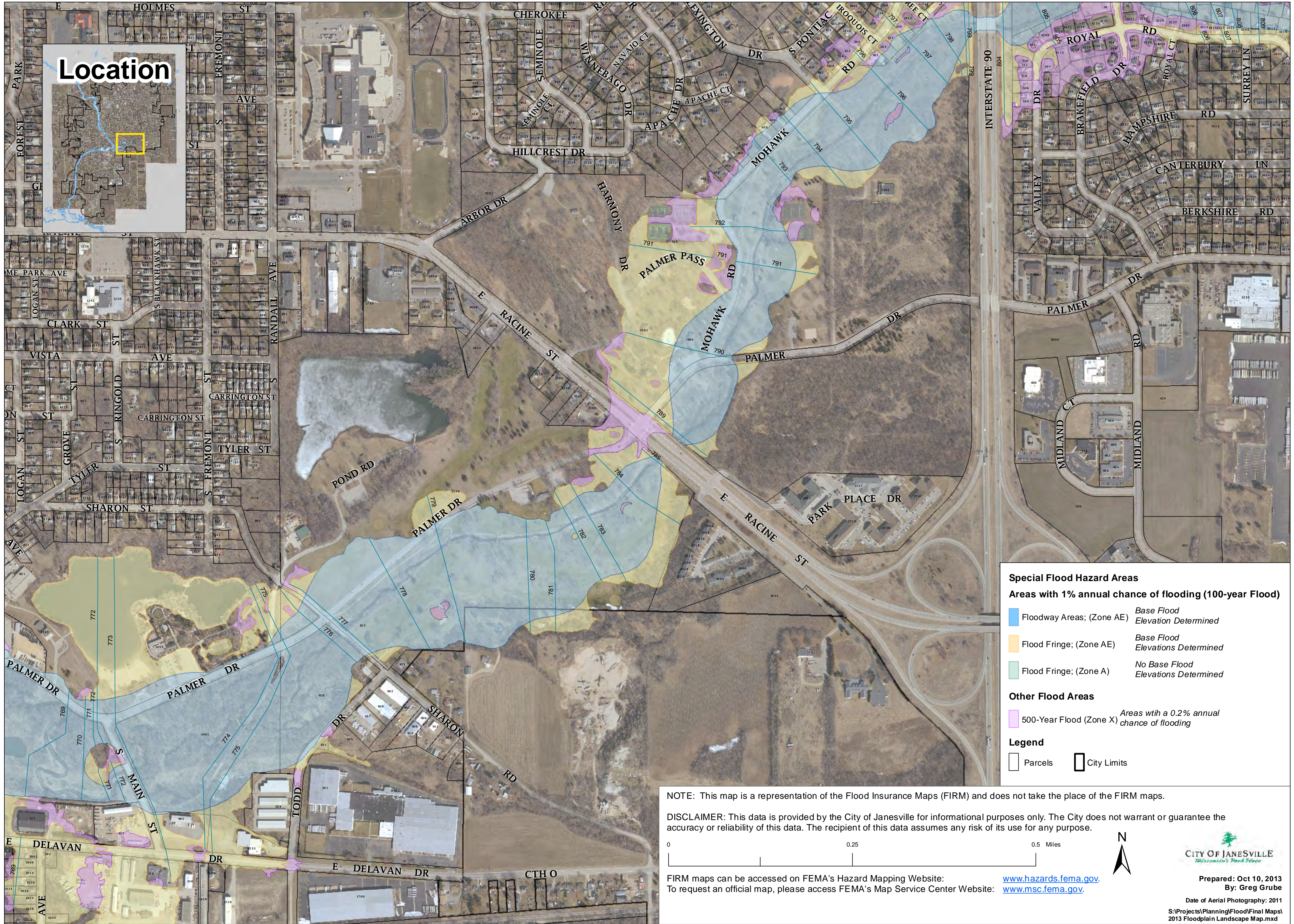

Location

**Special Flood Hazard Areas**

**Areas with 1% annual chance of flooding (100-year Flood)**

- Floodway Areas; (Zone AE) *Base Flood Elevation Determined*
- Flood Fringe; (Zone AE) *Base Flood Elevations Determined*
- Flood Fringe; (Zone A) *No Base Flood Elevations Determined*

**Other Flood Areas**

- 500-Year Flood (Zone X) *Areas with a 0.2% annual chance of flooding*

**Legend**

- Parcels
- City Limits

NOTE: This map is a representation of the Flood Insurance Maps (FIRM) and does not take the place of the FIRM maps.

DISCLAIMER: This data is provided by the City of Janesville for informational purposes only. The City does not warrant or guarantee the accuracy or reliability of this data. The recipient of this data assumes any risk of its use for any purpose.

0 0.25 0.5 Miles

FIRM maps can be accessed on FEMA's Hazard Mapping Website: [www.hazards.fema.gov](http://www.hazards.fema.gov)  
 To request an official map, please access FEMA's Map Service Center Website: [www.msc.fema.gov](http://www.msc.fema.gov)



# Location

**Special Flood Hazard Areas**

**Areas with 1% annual chance of flooding (100-year Flood)**

- Floodway Areas; (Zone AE) *Base Flood Elevation Determined*
- Flood Fringe; (Zone AE) *Base Flood Elevations Determined*
- Flood Fringe; (Zone A) *No Base Flood Elevations Determined*

**Other Flood Areas**

- 500-Year Flood (Zone X) *Areas with a 0.2% annual chance of flooding*

**Legend**

- Parcels
- City Limits

NOTE: This map is a representation of the Flood Insurance Maps (FIRM) and does not take the place of the FIRM maps.

DISCLAIMER: This data is provided by the City of Janesville for informational purposes only. The City does not warrant or guarantee the accuracy or reliability of this data. The recipient of this data assumes any risk of its use for any purpose.

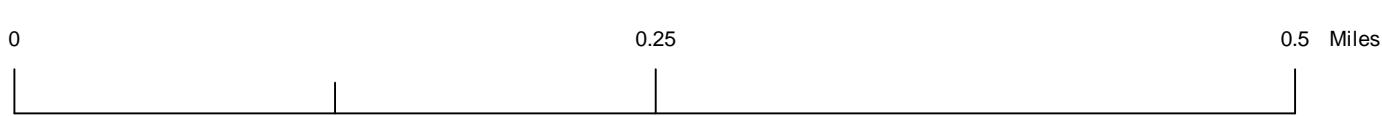

FIRM maps can be accessed on FEMA's Hazard Mapping Website: [www.hazards.fema.gov](http://www.hazards.fema.gov)  
 To request an official map, please access FEMA's Map Service Center Website: [www.msc.fema.gov](http://www.msc.fema.gov)

Prepared: Oct 10, 2013  
 By: Greg Grube  
 Date of Aerial Photography: 2011  
 S:\Projects\Planning\Flood\Final Maps\2013 Floodplain Portrait Map.mxd

- Special Flood Hazard Areas**
- Areas with 1% annual chance of flooding (100-year Flood)**
- Floodway Areas; (Zone AE) *Base Flood Elevation Determined*
  - Flood Fringe; (Zone AE) *Base Flood Elevations Determined*
  - Flood Fringe; (Zone A) *No Base Flood Elevations Determined*
- Other Flood Areas**
- 500-Year Flood (Zone X) *Areas with a 0.2% annual chance of flooding*
- Legend**
- Parcels
  - City Limits

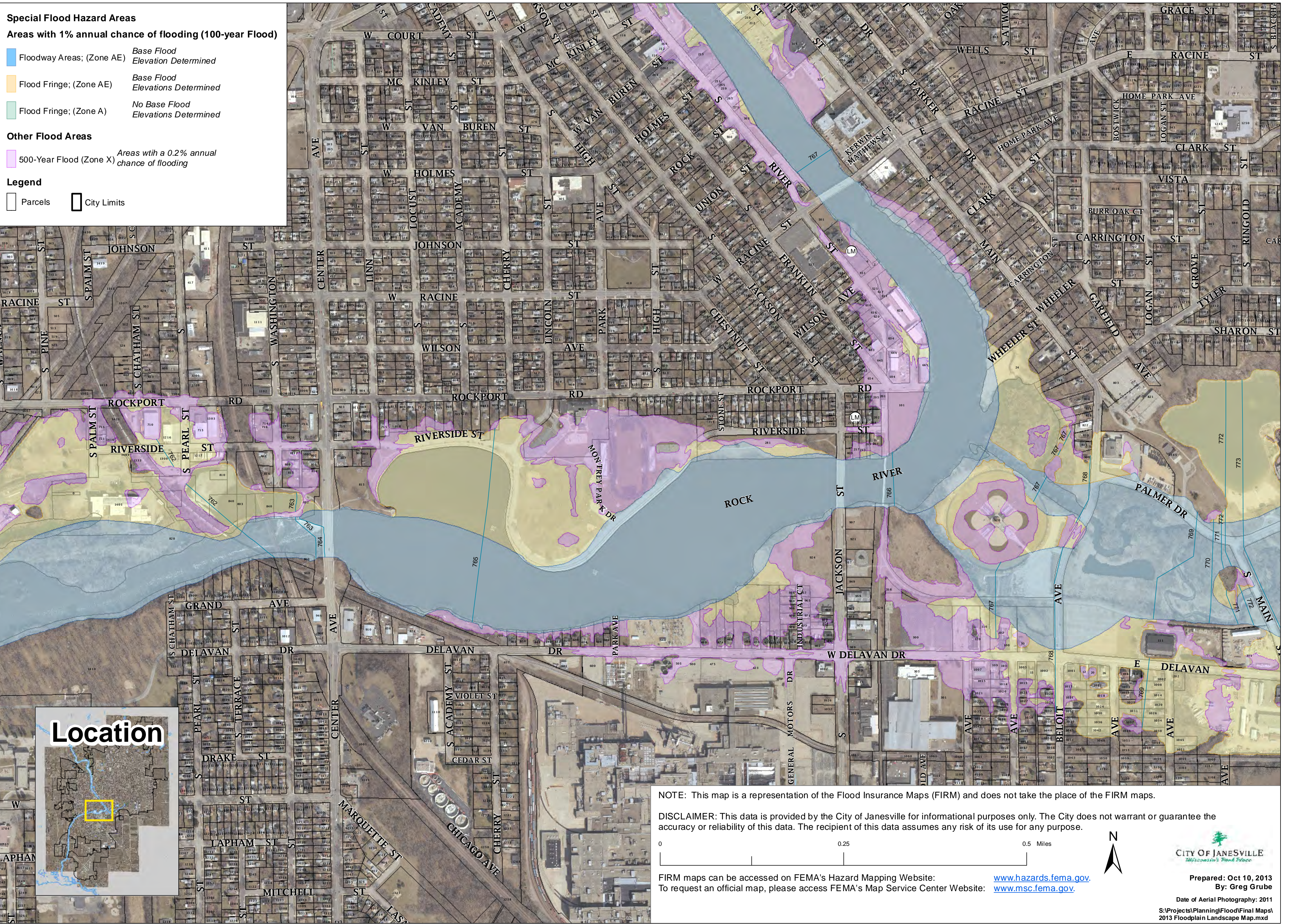

NOTE: This map is a representation of the Flood Insurance Maps (FIRM) and does not take the place of the FIRM maps.

DISCLAIMER: This data is provided by the City of Janesville for informational purposes only. The City does not warrant or guarantee the accuracy or reliability of this data. The recipient of this data assumes any risk of its use for any purpose.

0 0.25 0.5 Miles

**CITY OF JANESVILLE**  
*This is our town. This is our pride.*

Prepared: Oct 10, 2013  
By: Greg Grube

Date of Aerial Photography: 2011  
S:\Projects\Planning\Flood\Final Maps\2013 Floodplain Landscape Map.mxd

## Location

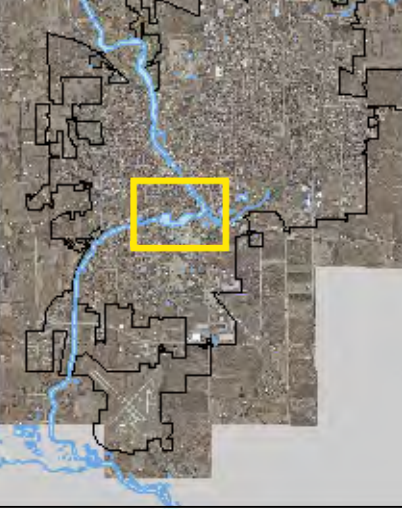



# Location

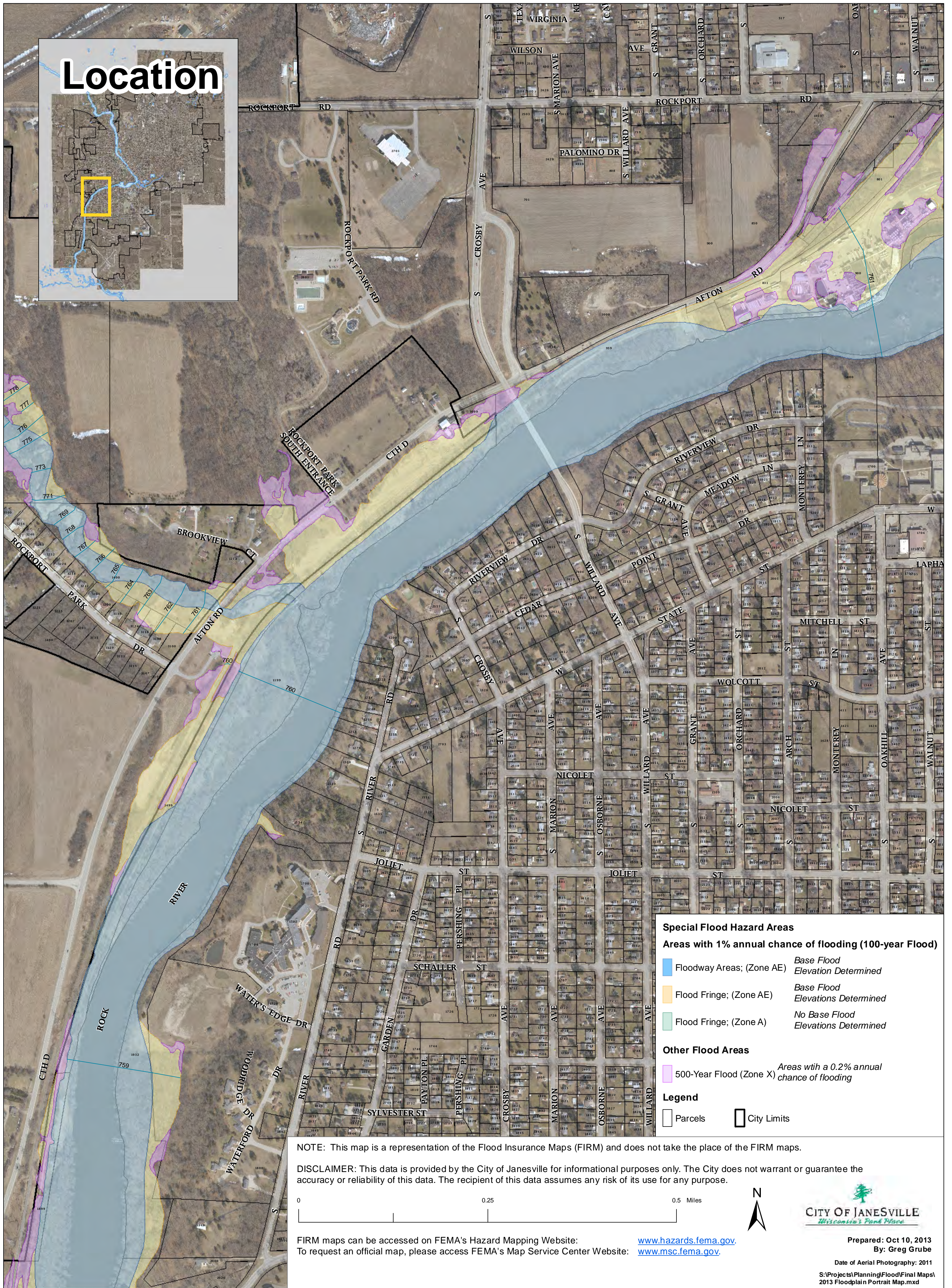
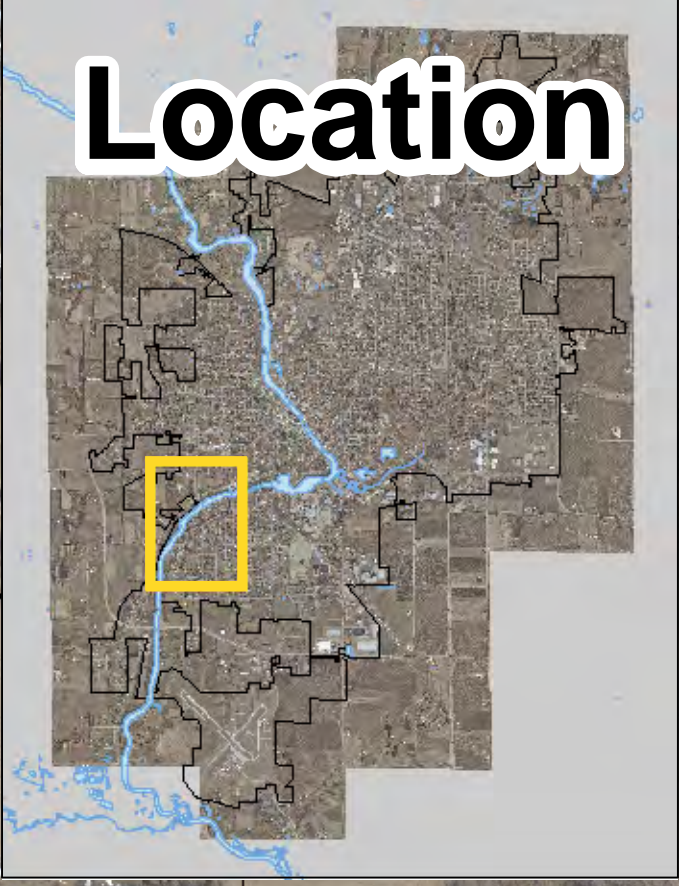

**Special Flood Hazard Areas**

**Areas with 1% annual chance of flooding (100-year Flood)**

- Floodway Areas; (Zone AE) *Base Flood Elevations Determined*
- Flood Fringe; (Zone AE) *Base Flood Elevations Determined*
- Flood Fringe; (Zone A) *No Base Flood Elevations Determined*

**Other Flood Areas**

- 500-Year Flood (Zone X) *Areas with a 0.2% annual chance of flooding*

**Legend**

- Parcels
- City Limits

NOTE: This map is a representation of the Flood Insurance Maps (FIRM) and does not take the place of the FIRM maps.

DISCLAIMER: This data is provided by the City of Janesville for informational purposes only. The City does not warrant or guarantee the accuracy or reliability of this data. The recipient of this data assumes any risk of its use for any purpose.

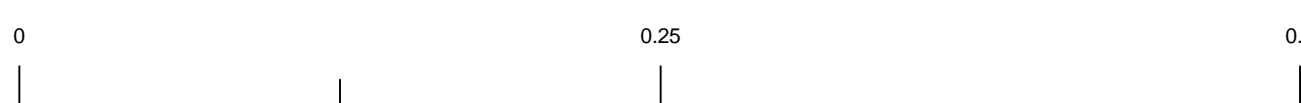

FIRM maps can be accessed on FEMA's Hazard Mapping Website: [www.hazards.fema.gov](http://www.hazards.fema.gov)  
 To request an official map, please access FEMA's Map Service Center Website: [www.msc.fema.gov](http://www.msc.fema.gov)

Prepared: Oct 10, 2013  
 By: Greg Grube  
 Date of Aerial Photography: 2011  
 S:\Projects\Planning\Flood\Final Maps\2013 Floodplain Portrait Map.mxd

NOTE: This map is a representation of the Flood Insurance Maps (FIRM) and does not take the place of the FIRM maps.

DISCLAIMER: This data is provided by the City of Janesville for informational purposes only. The City does not warrant or guarantee the accuracy or reliability of this data. The recipient of this data assumes any risk of its use for any purpose.

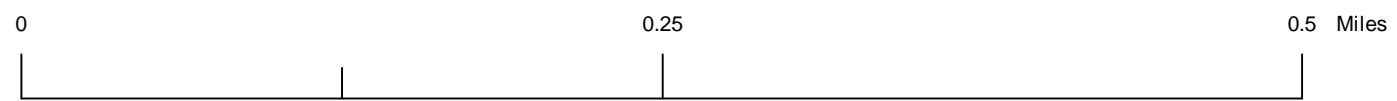

FIRM maps can be accessed on FEMA's Hazard Mapping Website: [www.hazards.fema.gov](http://www.hazards.fema.gov)  
 To request an official map, please access FEMA's Map Service Center Website: [www.msc.fema.gov](http://www.msc.fema.gov)

Prepared: Oct 10, 2013  
 By: Greg Grube

Date of Aerial Photography: 2011  
 S:\Projects\Planning\Flood\Final Maps\2013 Floodplain Portrait Map.mxd

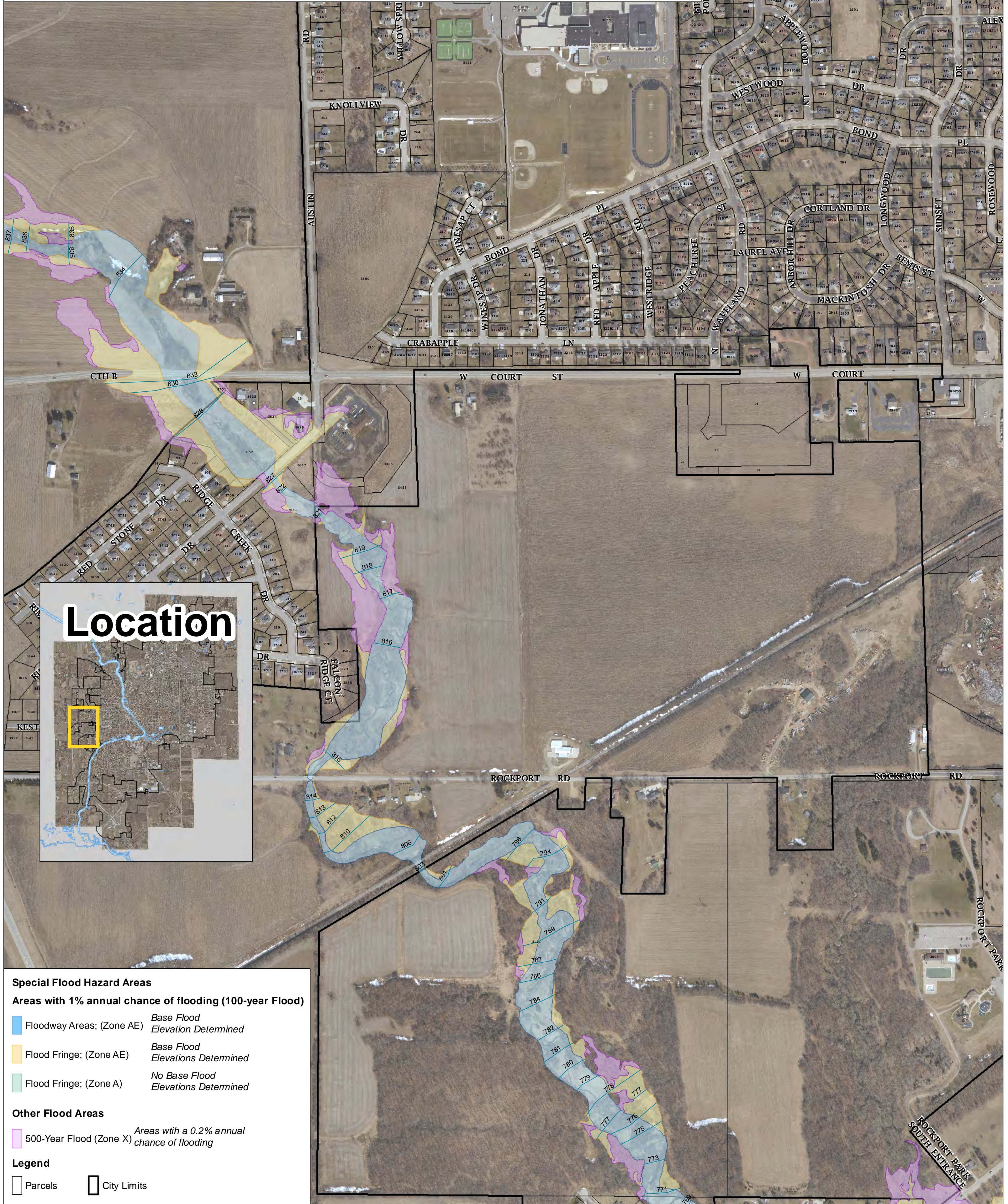

## Location

### Special Flood Hazard Areas

#### Areas with 1% annual chance of flooding (100-year Flood)

- Floodway Areas; (Zone AE) *Base Flood Elevation Determined*
- Flood Fringe; (Zone AE) *Base Flood Elevations Determined*
- Flood Fringe; (Zone A) *No Base Flood Elevations Determined*

#### Other Flood Areas

- 500-Year Flood (Zone X) *Areas with a 0.2% annual chance of flooding*

#### Legend

- Parcels
- City Limits

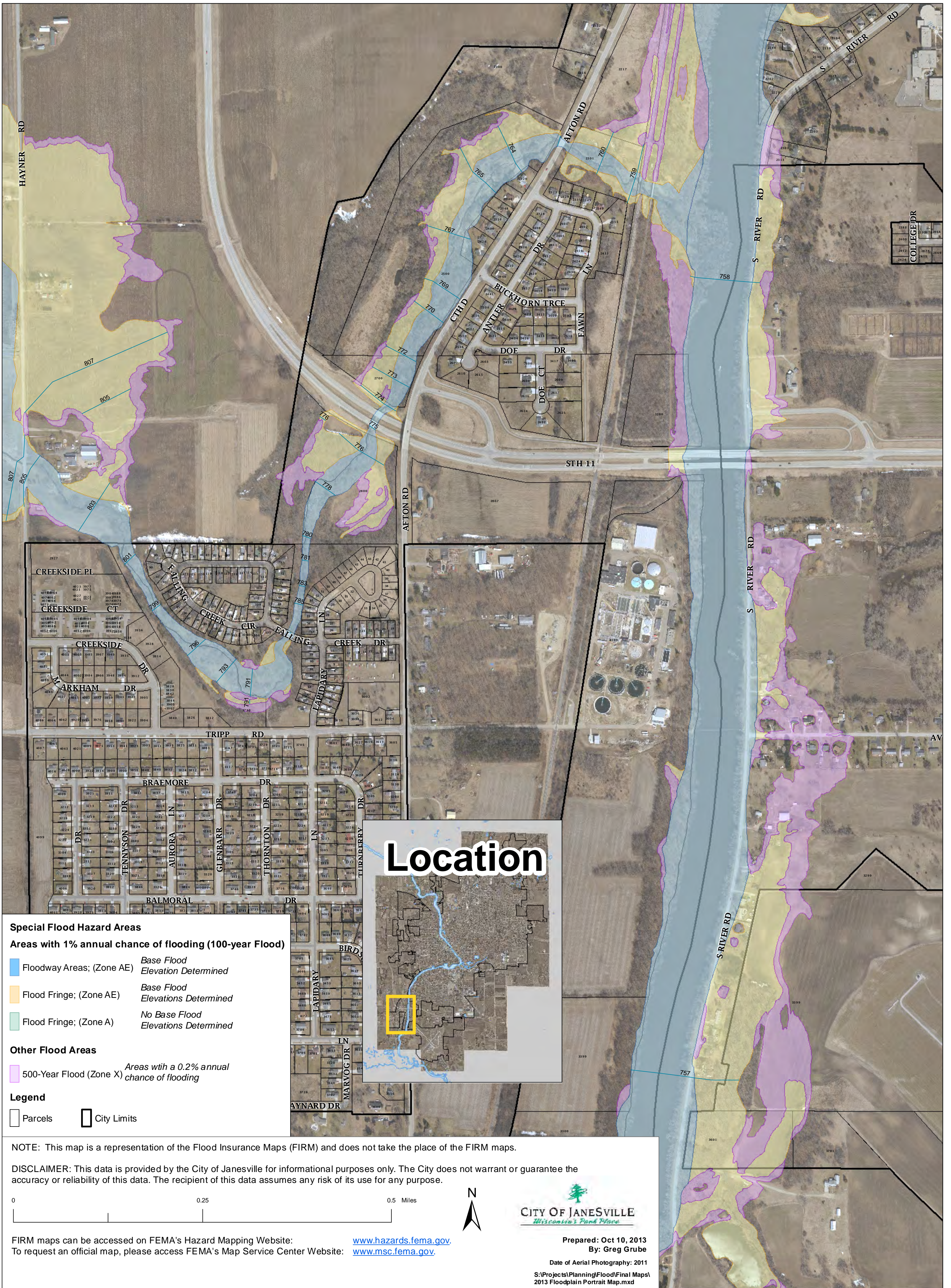

**Special Flood Hazard Areas**

**Areas with 1% annual chance of flooding (100-year Flood)**

- Floodway Areas; (Zone AE) *Base Flood Elevations Determined*
- Flood Fringe; (Zone AE) *Base Flood Elevations Determined*
- Flood Fringe; (Zone A) *No Base Flood Elevations Determined*

**Other Flood Areas**

- 500-Year Flood (Zone X) *Areas with a 0.2% annual chance of flooding*

**Legend**

- Parcels
- City Limits

NOTE: This map is a representation of the Flood Insurance Maps (FIRM) and does not take the place of the FIRM maps.

DISCLAIMER: This data is provided by the City of Janesville for informational purposes only. The City does not warrant or guarantee the accuracy or reliability of this data. The City of Janesville assumes any risk of its use for any purpose.

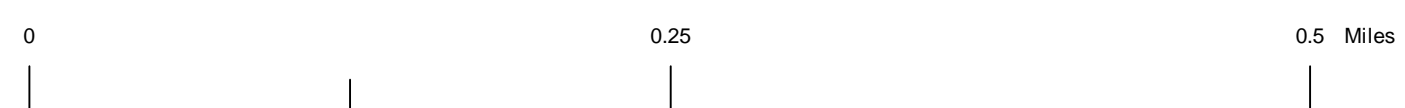

FIRM maps can be accessed on FEMA's Hazard Mapping Website: [www.hazards.fema.gov](http://www.hazards.fema.gov)  
 To request an official map, please access FEMA's Map Service Center Website: [www.msc.fema.gov](http://www.msc.fema.gov)

Prepared: Oct 10, 2013  
 By: Greg Grube

Date of Aerial Photography: 2011

S:\Projects\Planning\Flood\Final Maps\2013 Floodplain Portrait Map.mxd

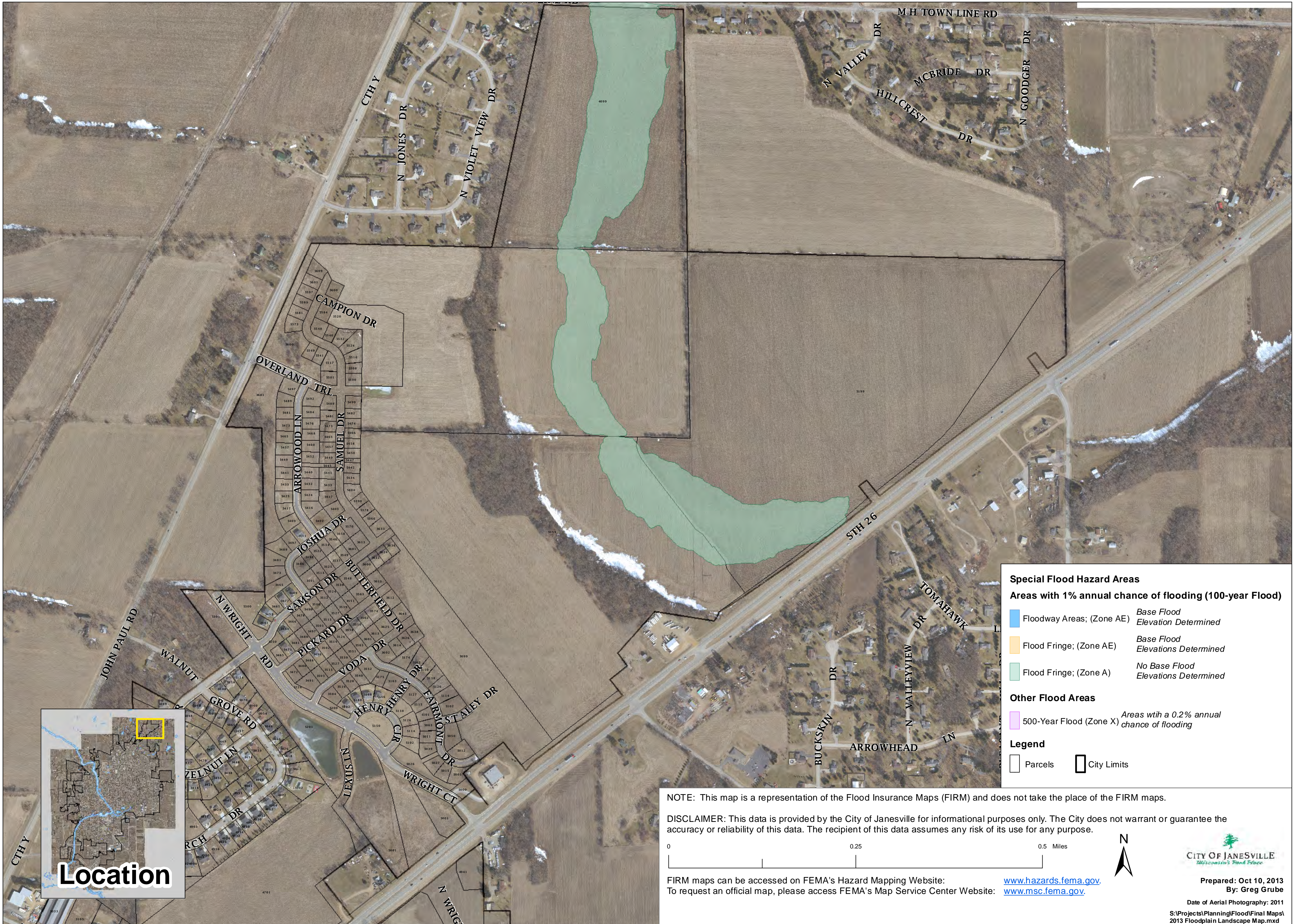

**Special Flood Hazard Areas**

**Areas with 1% annual chance of flooding (100-year Flood)**

- Floodway Areas; (Zone AE) *Base Flood Elevation Determined*
- Flood Fringe; (Zone AE) *Base Flood Elevations Determined*
- Flood Fringe; (Zone A) *No Base Flood Elevations Determined*

**Other Flood Areas**

- 500-Year Flood (Zone X) *Areas with a 0.2% annual chance of flooding*

**Legend**

- Parcels
- City Limits



NOTE: This map is a representation of the Flood Insurance Maps (FIRM) and does not take the place of the FIRM maps.

DISCLAIMER: This data is provided by the City of Janesville for informational purposes only. The City does not warrant or guarantee the accuracy or reliability of this data. The recipient of this data assumes any risk of its use for any purpose.

0 0.25 0.5 Miles

FIRM maps can be accessed on FEMA's Hazard Mapping Website: [www.hazards.fema.gov](http://www.hazards.fema.gov)  
 To request an official map, please access FEMA's Map Service Center Website: [www.msc.fema.gov](http://www.msc.fema.gov)

  
**City of Janesville**  
*This is our Wisconsin's Proud Future*  
 Prepared: Oct 10, 2013  
 By: Greg Grube  
 Date of Aerial Photography: 2011  
 S:\Projects\Planning\Flood\Final Maps\2013 Floodplain Landscape Map.mxd

NOTE: This map is a representation of the Flood Insurance Maps (FIRM) and does not take the place of the FIRM maps.

DISCLAIMER: This data is provided by the City of Janesville for informational purposes only. The City does not warrant or guarantee the accuracy or reliability of this data. The recipient of this data assumes any risk of its use for any purpose.

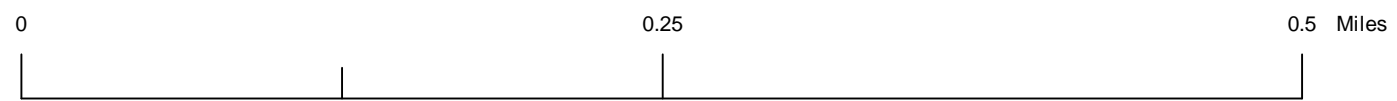

FIRM maps can be accessed on FEMA's Hazard Mapping Website: [www.hazards.fema.gov](http://www.hazards.fema.gov)  
 To request an official map, please access FEMA's Map Service Center Website: [www.msc.fema.gov](http://www.msc.fema.gov)

Prepared: Oct 10, 2013  
 By: Greg Grube

Date of Aerial Photography: 2011  
 S:\Projects\Planning\Flood\Final Maps  
 2013 Floodplain Portrait Map.mxd

**Special Flood Hazard Areas**

**Areas with 1% annual chance of flooding (100-year Flood)**

- Floodway Areas; (Zone AE) *Base Flood Elevations Determined*
- Flood Fringe; (Zone AE) *Base Flood Elevations Determined*
- Flood Fringe; (Zone A) *No Base Flood Elevations Determined*

**Other Flood Areas**

- 500-Year Flood (Zone X) *Areas with a 0.2% annual chance of flooding*

**Legend**

- Parcels
- City Limits

