CITY OF JANESVILLE
Wisconsin's Park Place

PROJECT ID 5990-02-41
CITY OF JANESVILLE, RUGER AVENUE
S. RANDALL AVENUE TO S. LEXINGTON DRIVE
ROCK COUNTY

MSA
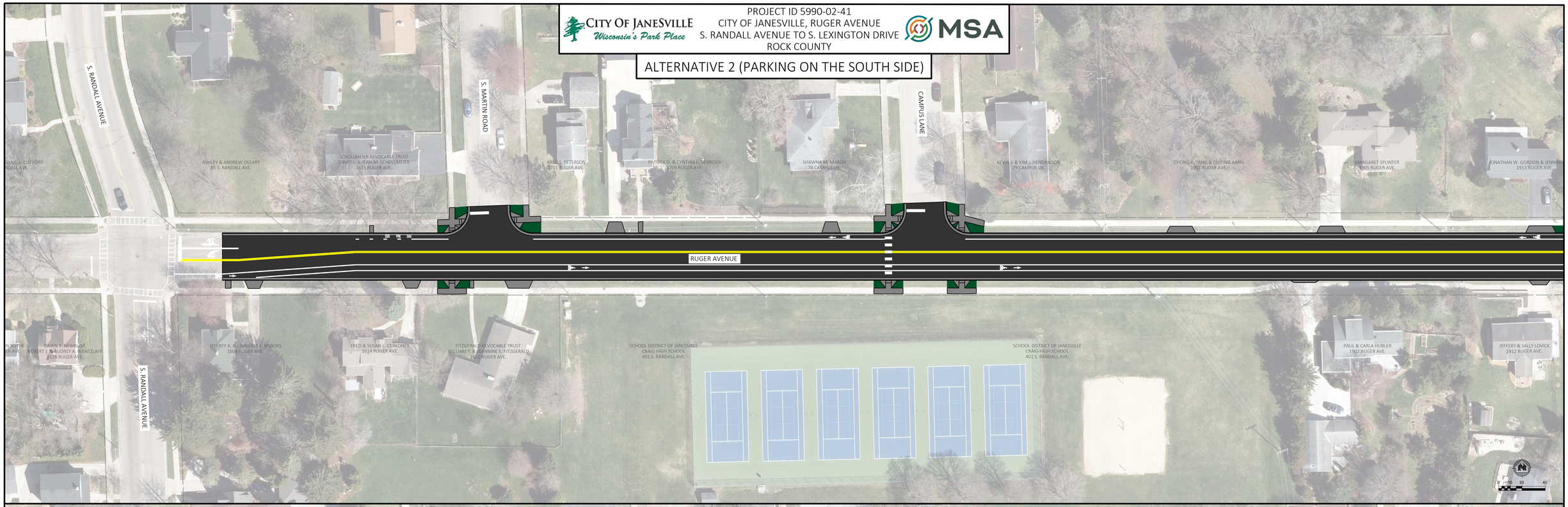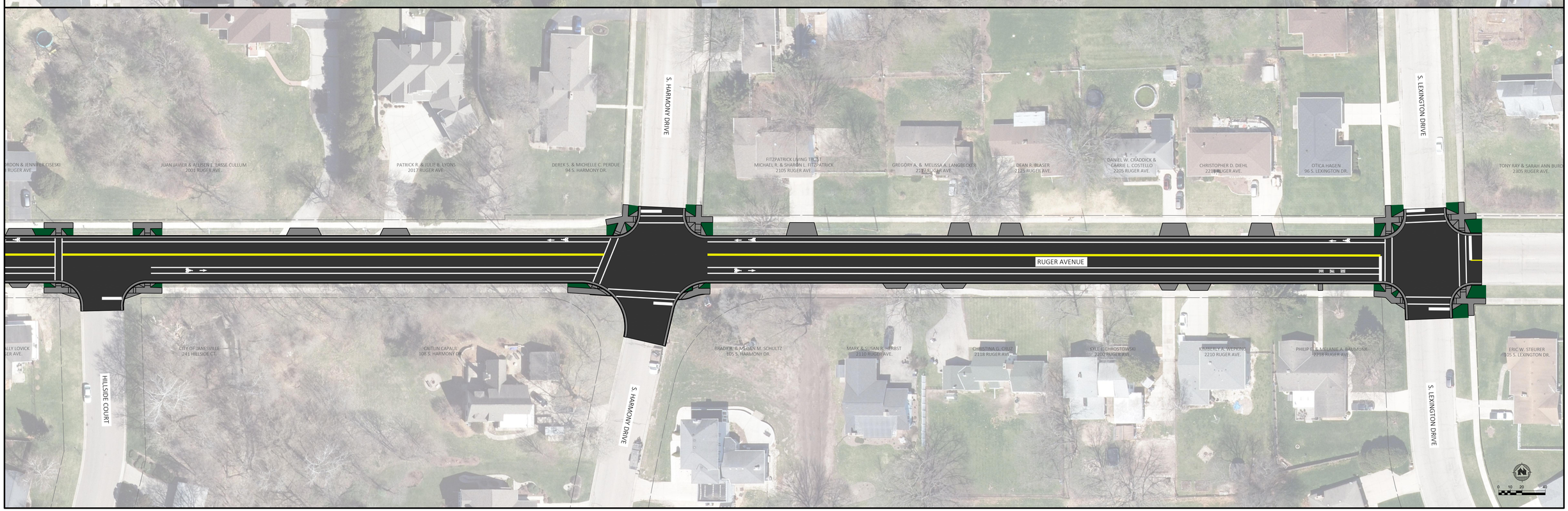
# ALTERNATIVE 2 (PARKING ON THE SOUTH SIDE)